G. Schirmer's Editions
of
Oratorios and Cantatas

THE MESSIAH

An Oratorio

For Four-Part Chorus of Mixed Voices,
Soprano, Alto, Tenor, and Bass Soli
and Piano

by

G. F. HANDEL

Edited by
T. TERTIUS NOBLE

Revised According to
Handel's Original Score by
MAX SPICKER

Vocal Score, Complete

G. Schirmer, Inc.
New York

COPYRIGHT, 1912, BY G. SCHIRMER, INC.

Printed in the U. S. A.

THE MESSIAH

PART I

Nº 1. – OVERTURE

G. F. Händel

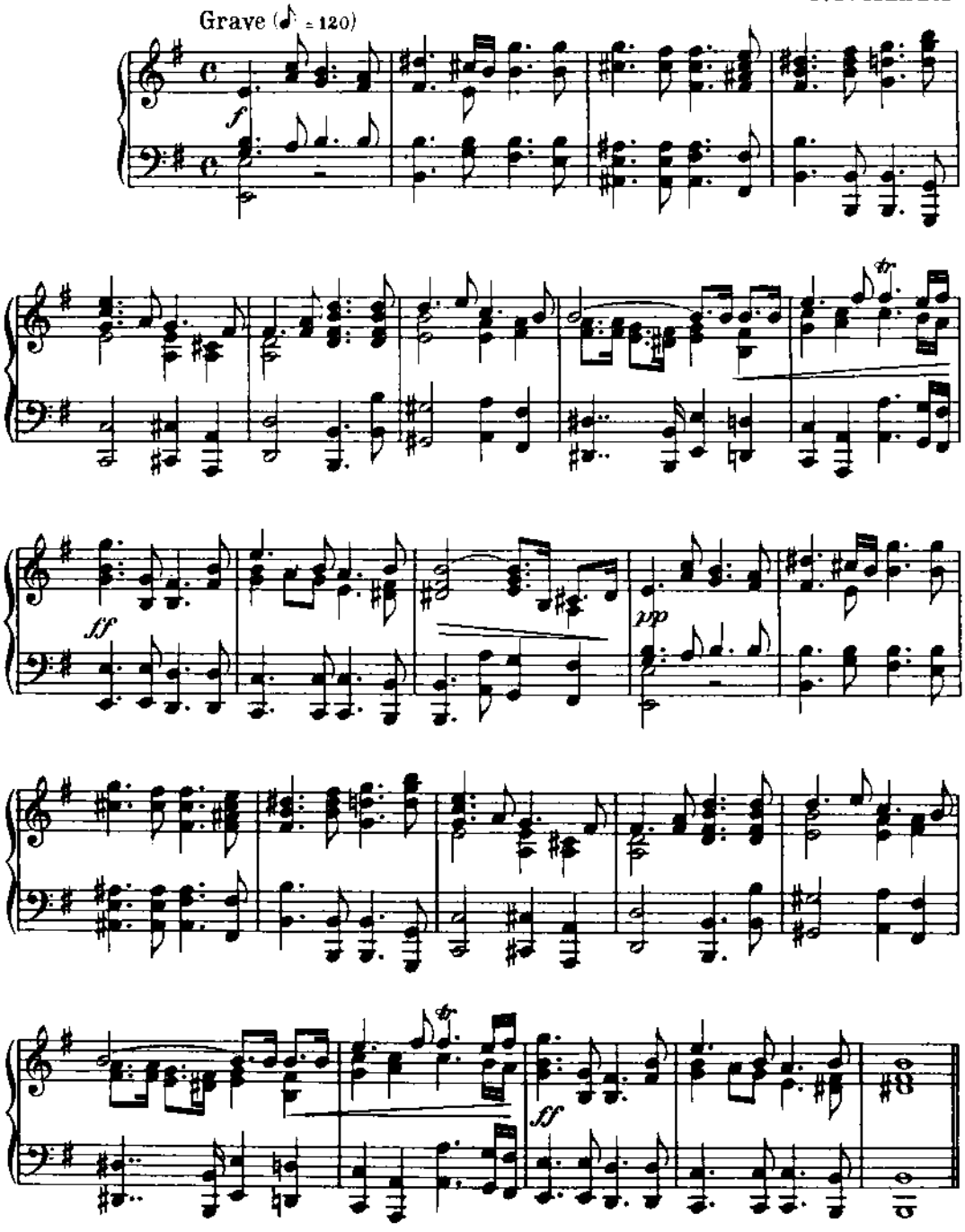

22945 ×

Copyright, 1912, by G. Schirmer, Inc.
Printed in the U.S.A.

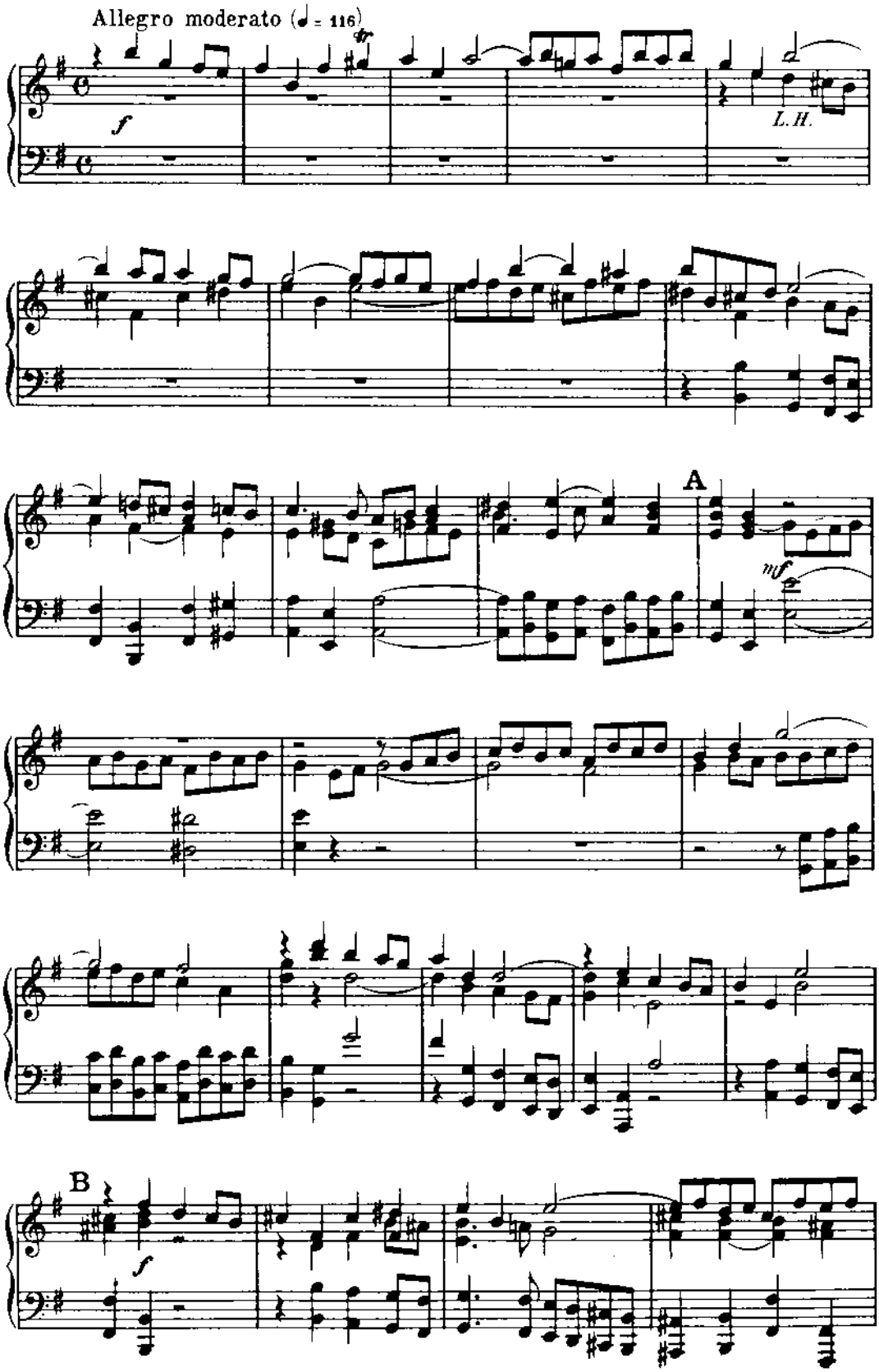
Allegro moderato (♩ = 116)
f
L.H.
A
mf
B
f

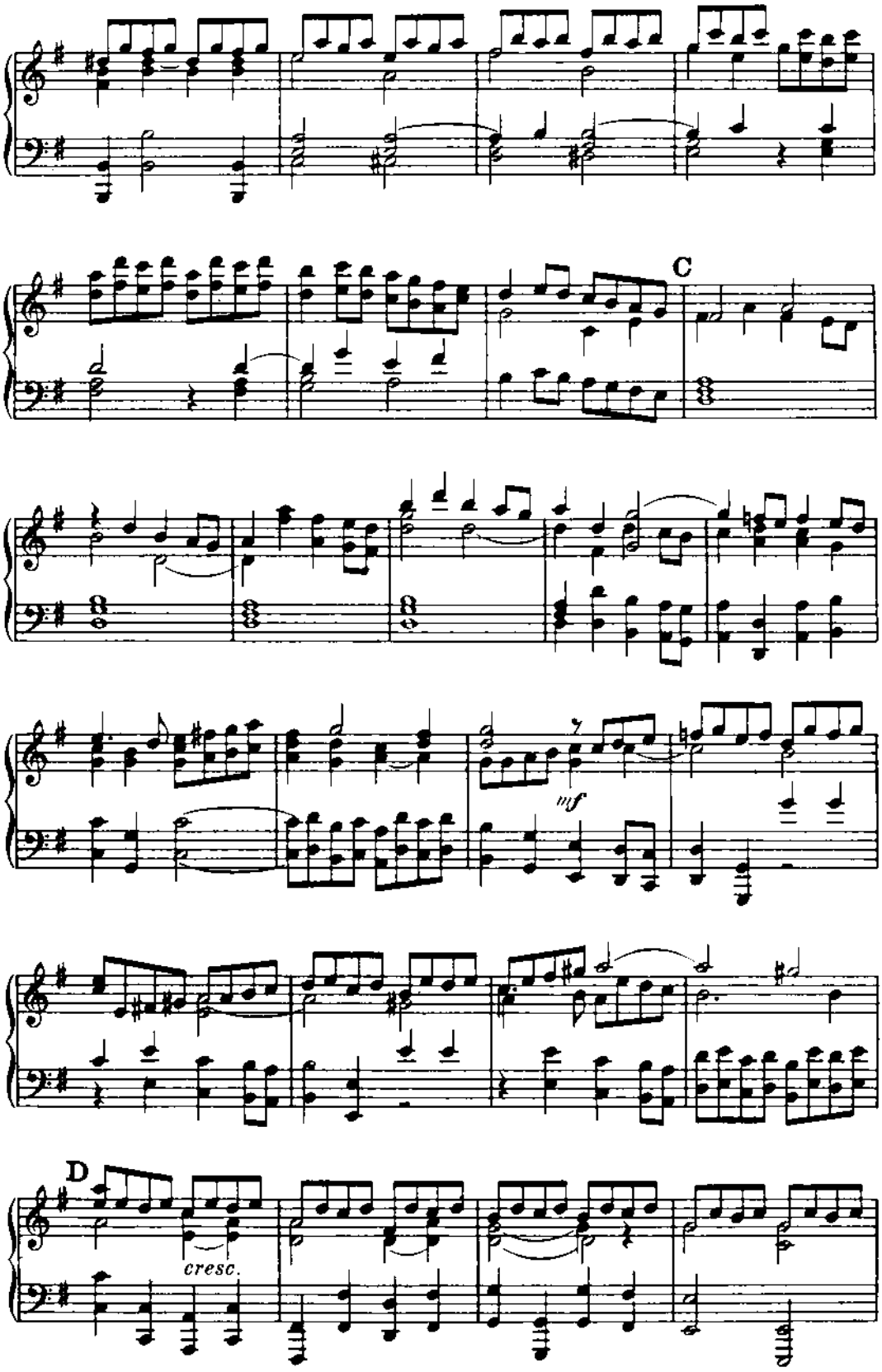
C
mf
D
cresc.

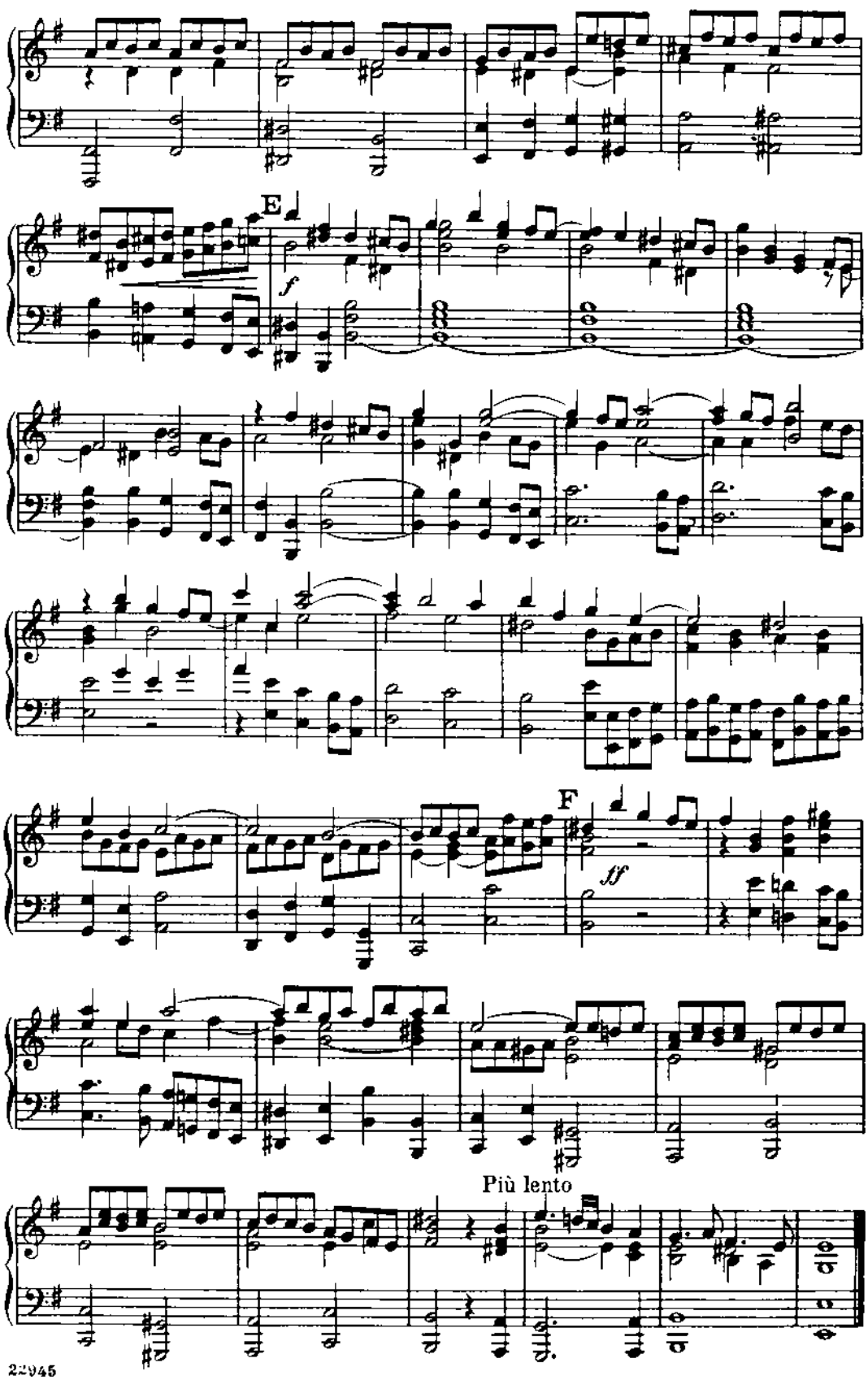
E
f
F
ff
Più lento

Nº 2. – RECITATIVE FOR TENOR

"COMFORT YE MY PEOPLE"

Isaiah xl: 1-3

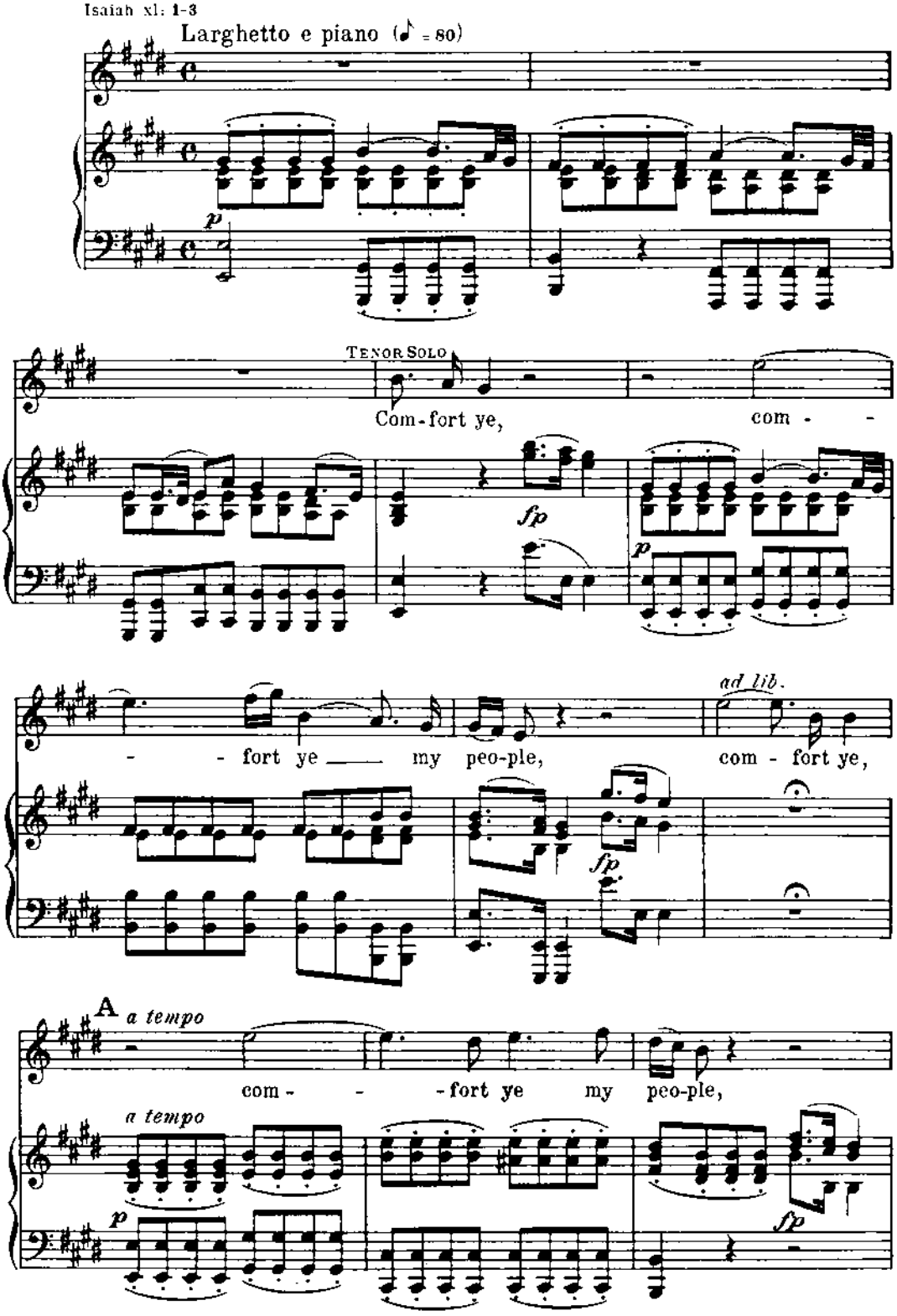

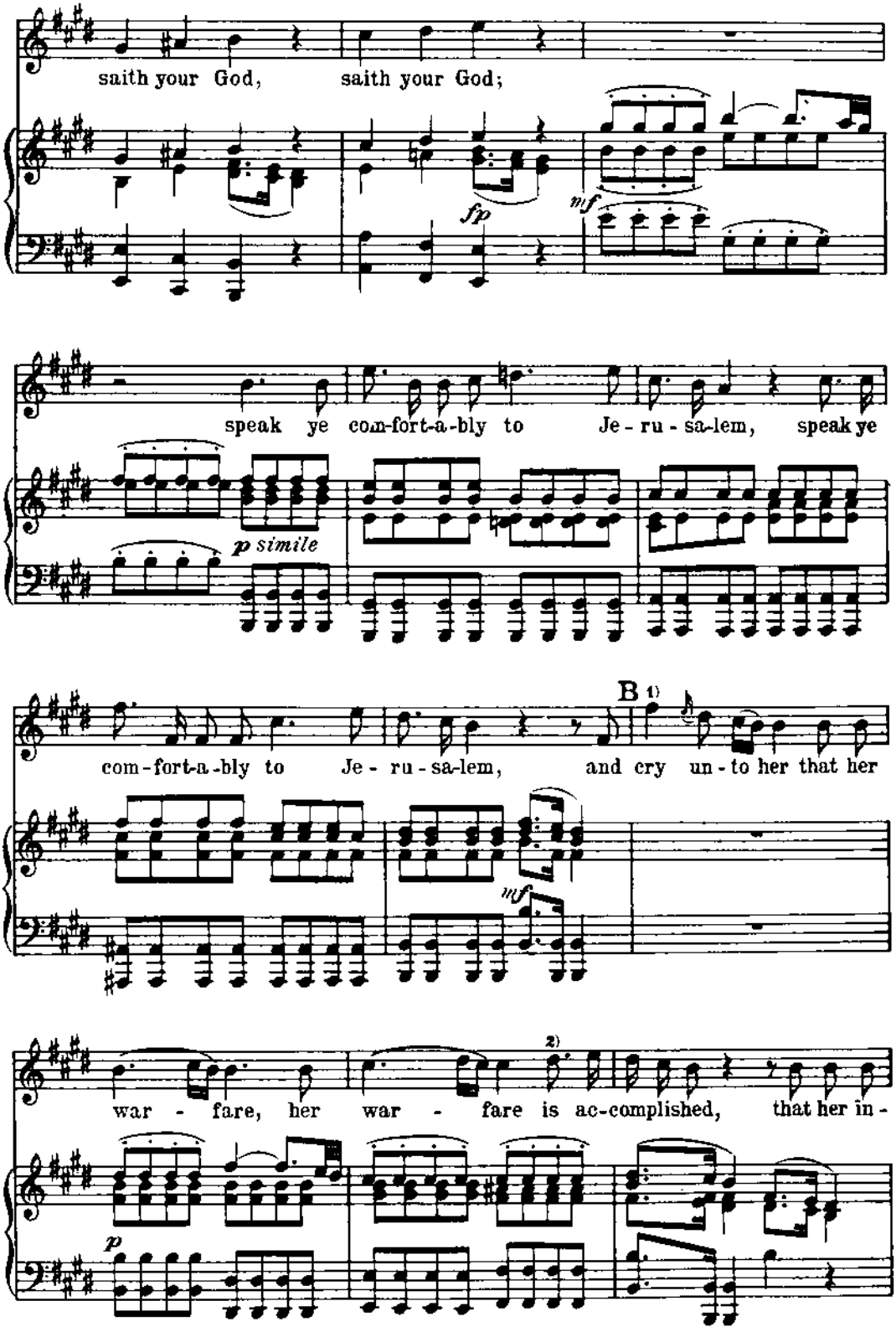

Original orchestral score has:

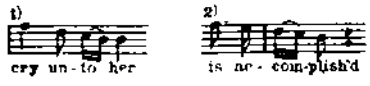

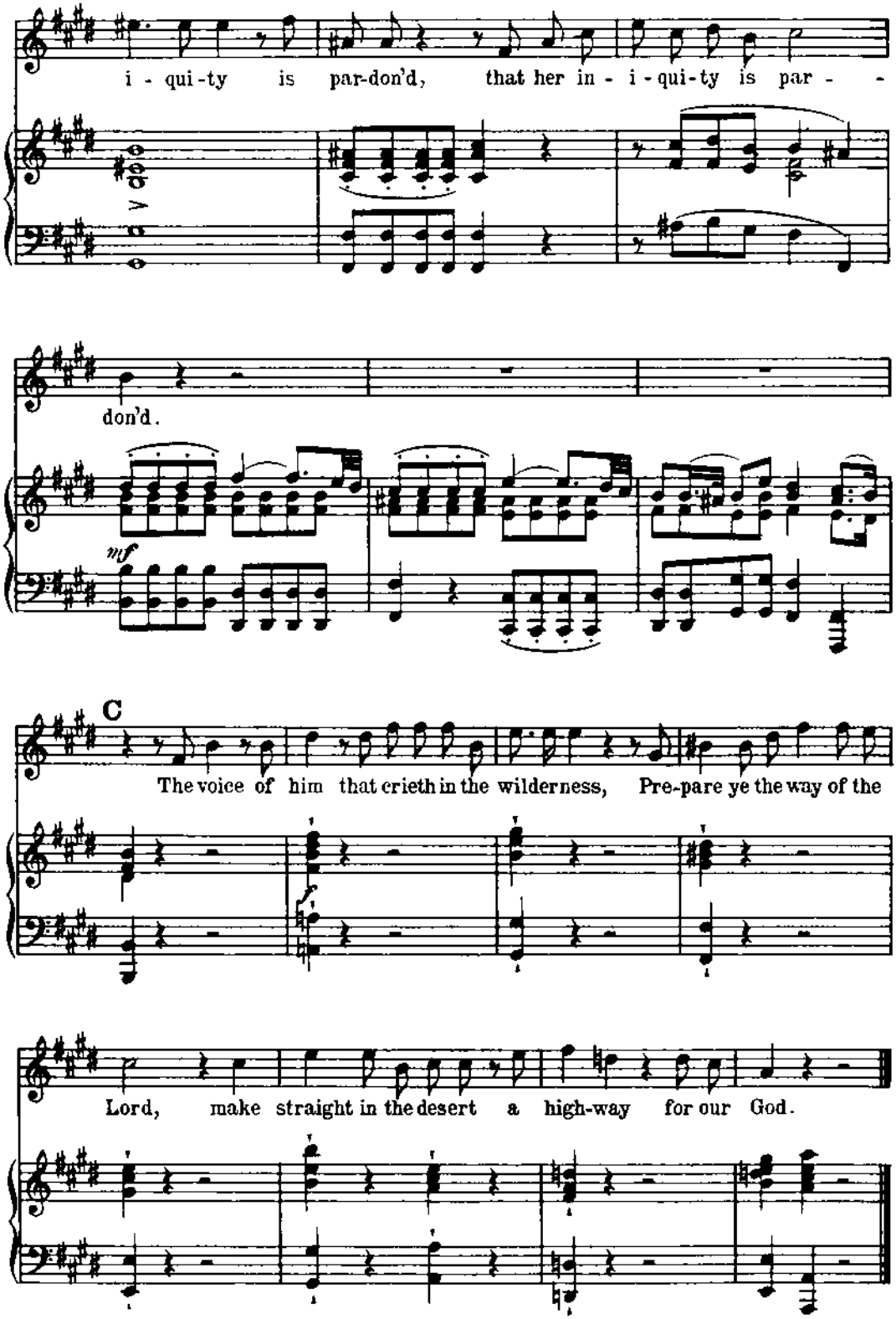
i - qui-ty is par-don'd, that her in - i-qui-ty is par - -
don'd.
mf
C
The voice of him that crieth in the wilderness, Pre-pare ye the way of the
Lord, make straight in the desert a high-way for our God.

Nº 3.– AIR FOR TENOR

"Every valley shall be exalted"

Isaiah xl: 4

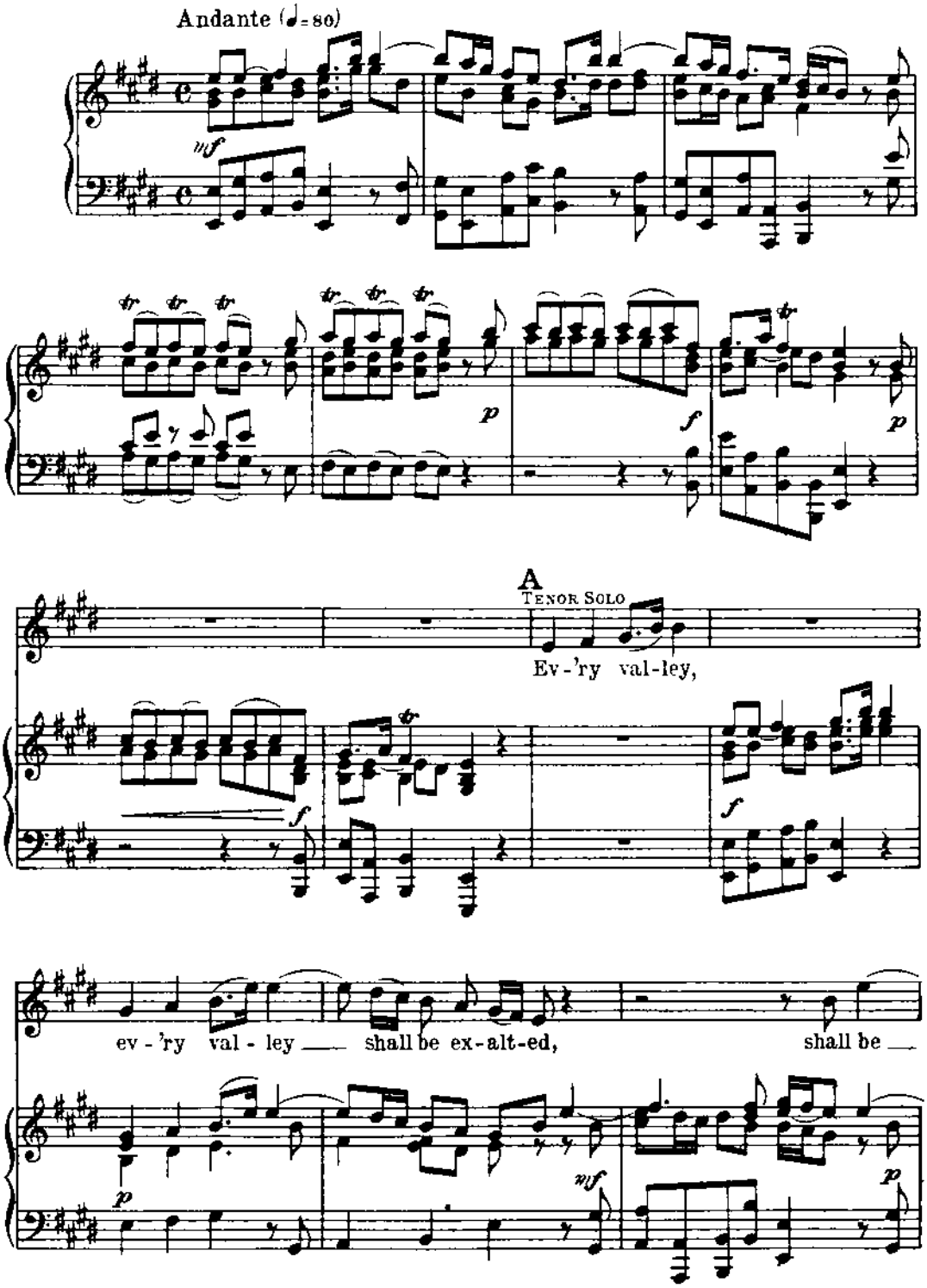

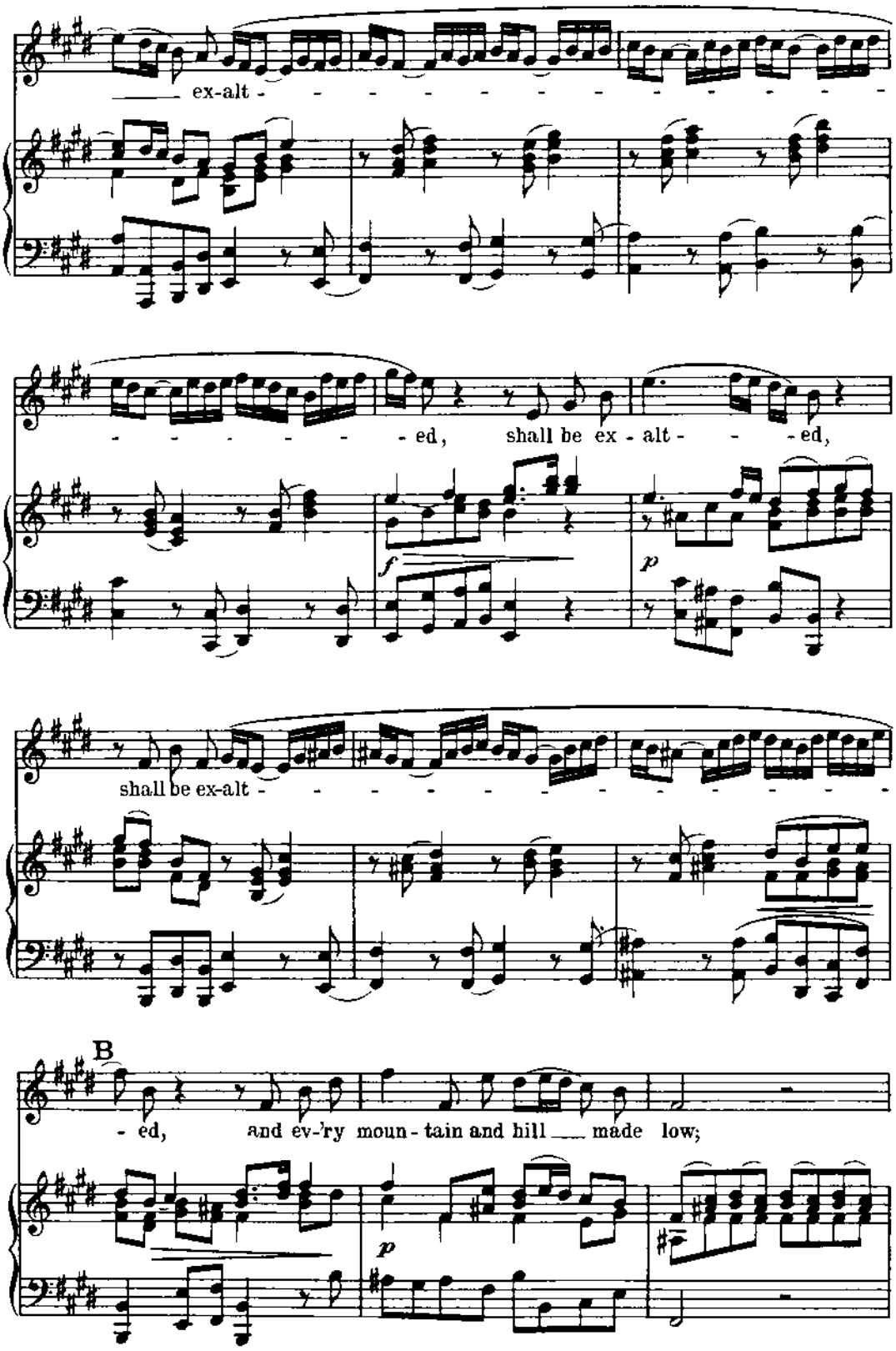
ex-alt - - - - - - - - - - - - - -
- - - - - - - ed, shall be ex - alt - - - ed,
f
p
shall be ex-alt - - - - - - - - - - - - - -
B
- ed, and ev-'ry moun - tain and hill ___ made low;
p

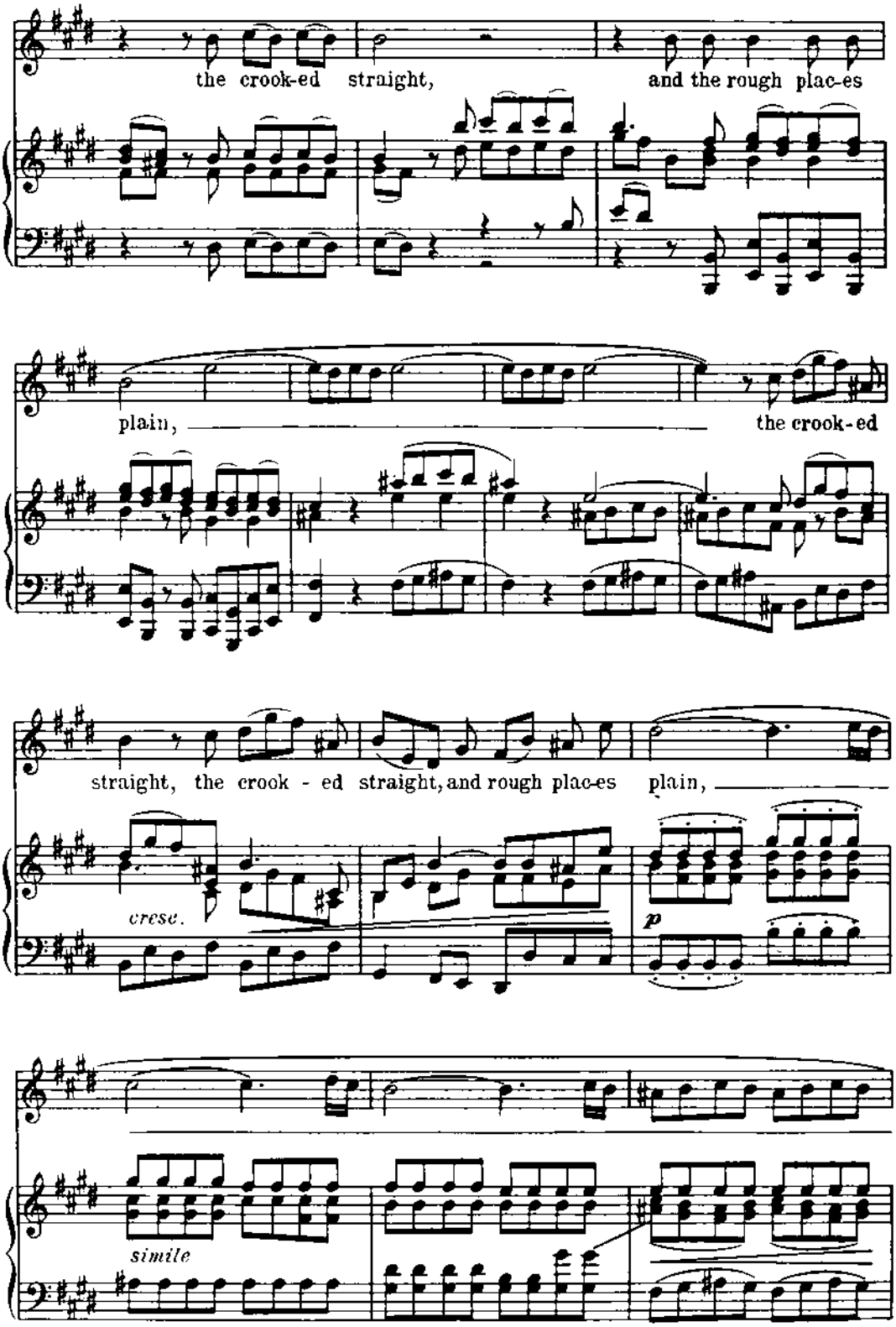
the crook-ed straight, and the rough plac-es
plain, the crook-ed
straight, the crook - ed straight, and rough plac-es plain,
cresc.
p
simile

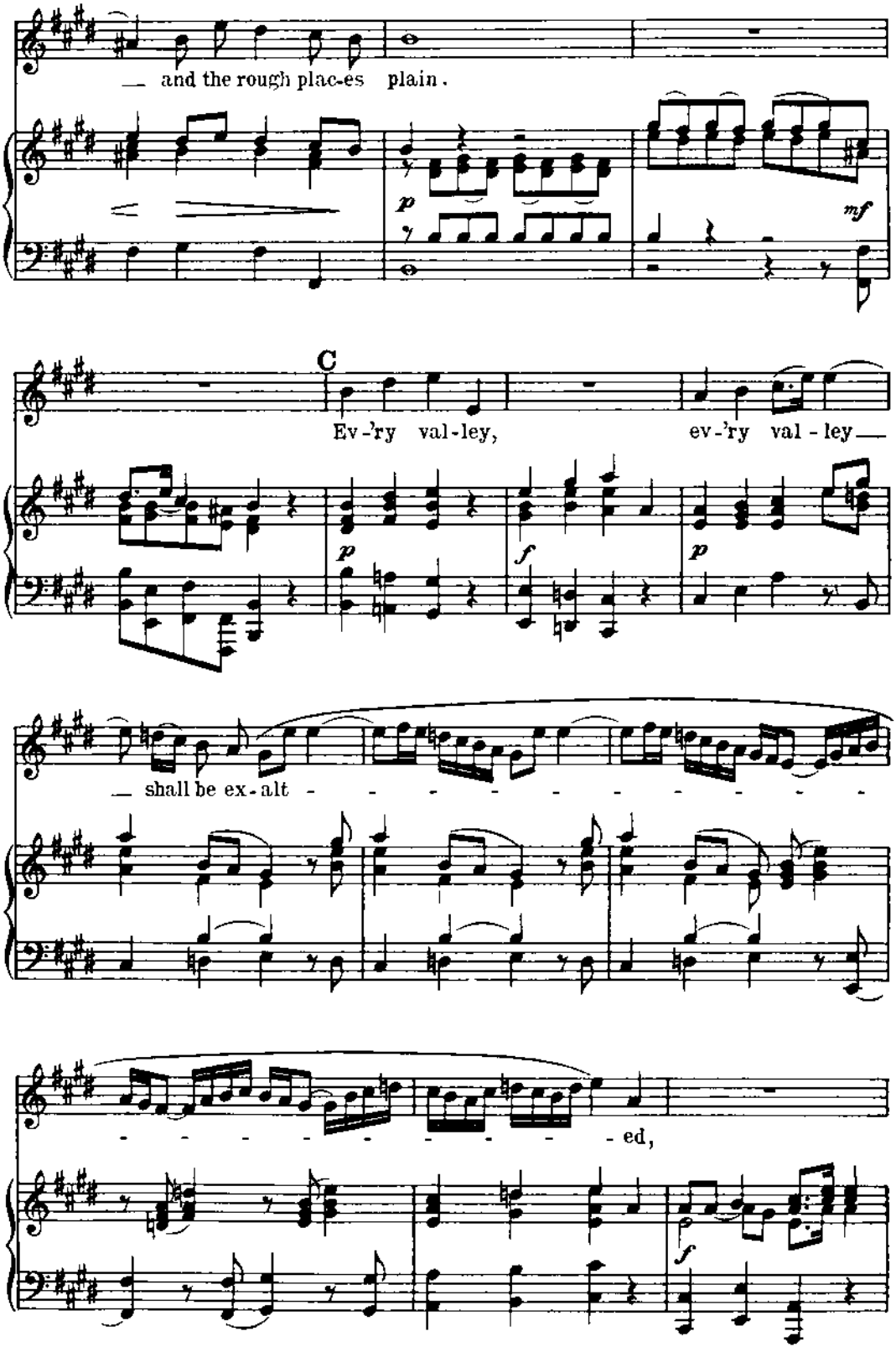
— and the rough plac-es plain.
p
mf
C
Ev-'ry val-ley, ev-'ry val-ley —
p
f
p
— shall be ex-alt - - - - - - - - - - -
- - - - - - - - - - - ed,
f

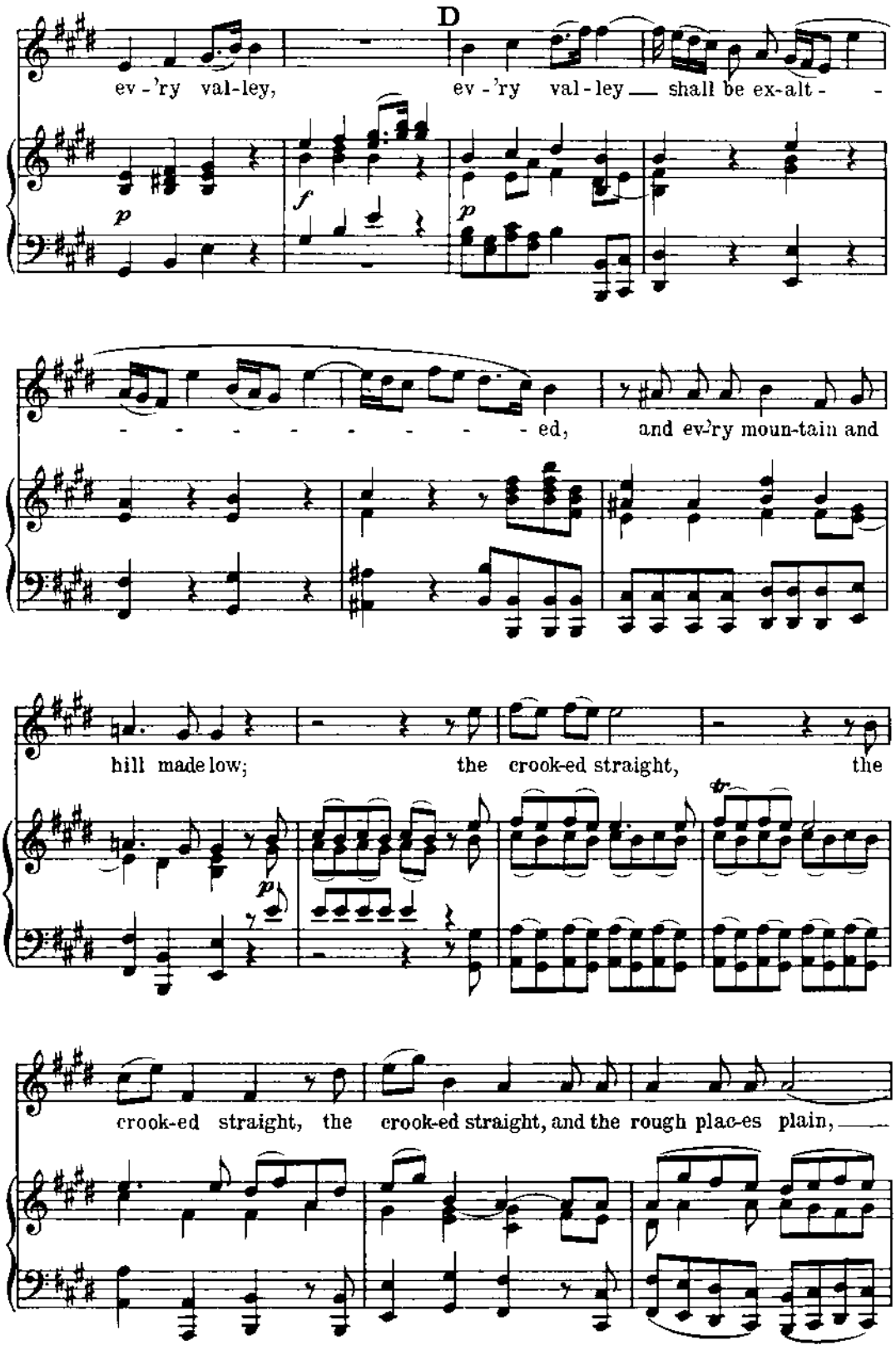
D
ev - 'ry val - ley, ev - 'ry val - ley shall be ex-alt - - - - - - - - - - - - ed, and ev'ry moun-tain and
hill made low; the crook-ed straight, the
crook-ed straight, the crook-ed straight, and the rough plac-es plain,

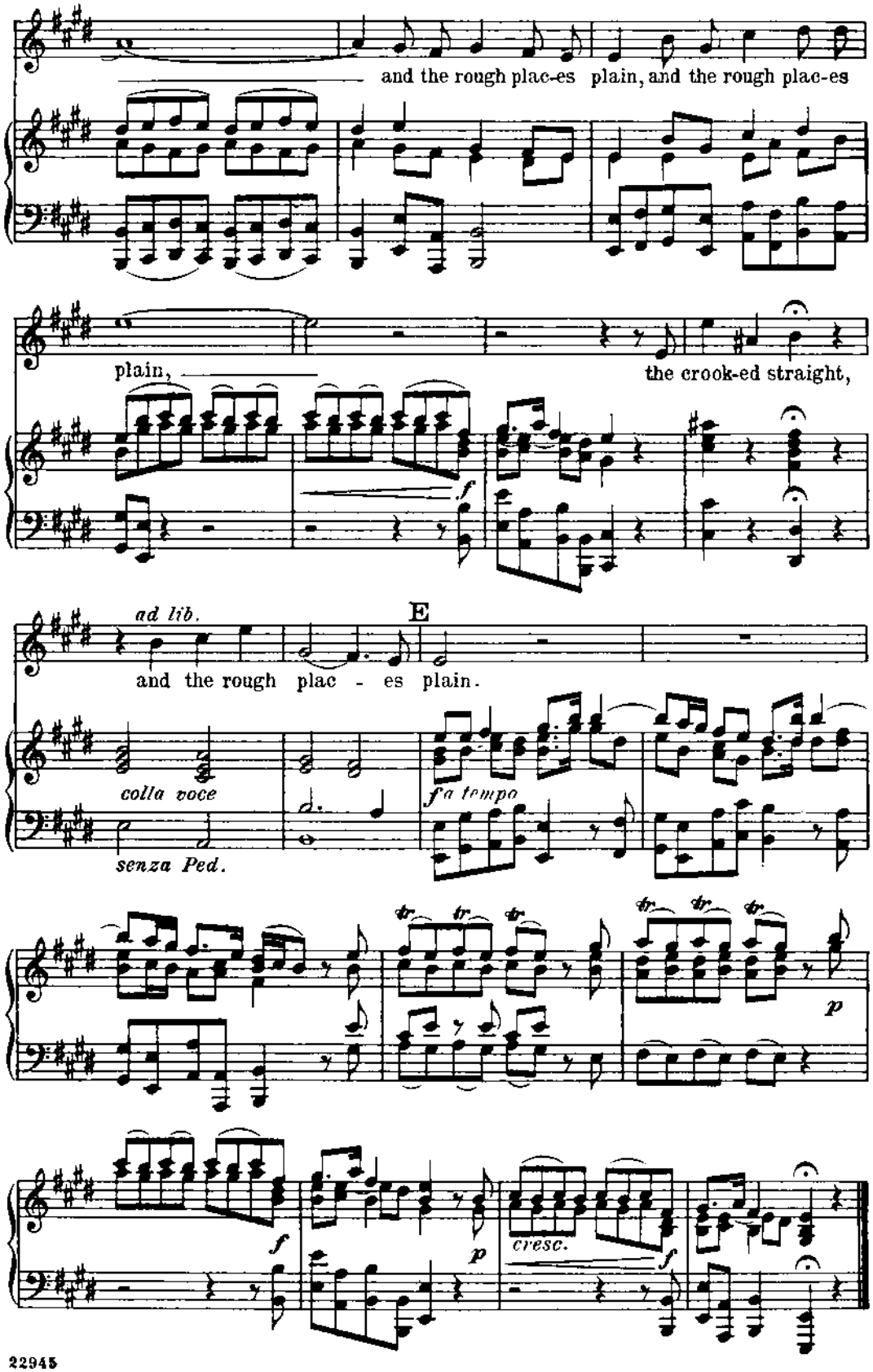
and the rough plac-es plain, and the rough plac-es
plain,
the crook-ed straight,
ad lib.
E
and the rough plac - es plain.
colla voce
senza Ped.
a tempo
cresc.

Nº 4. – CHORUS

"AND THE GLORY OF THE LORD"

Isaiah xl: 5

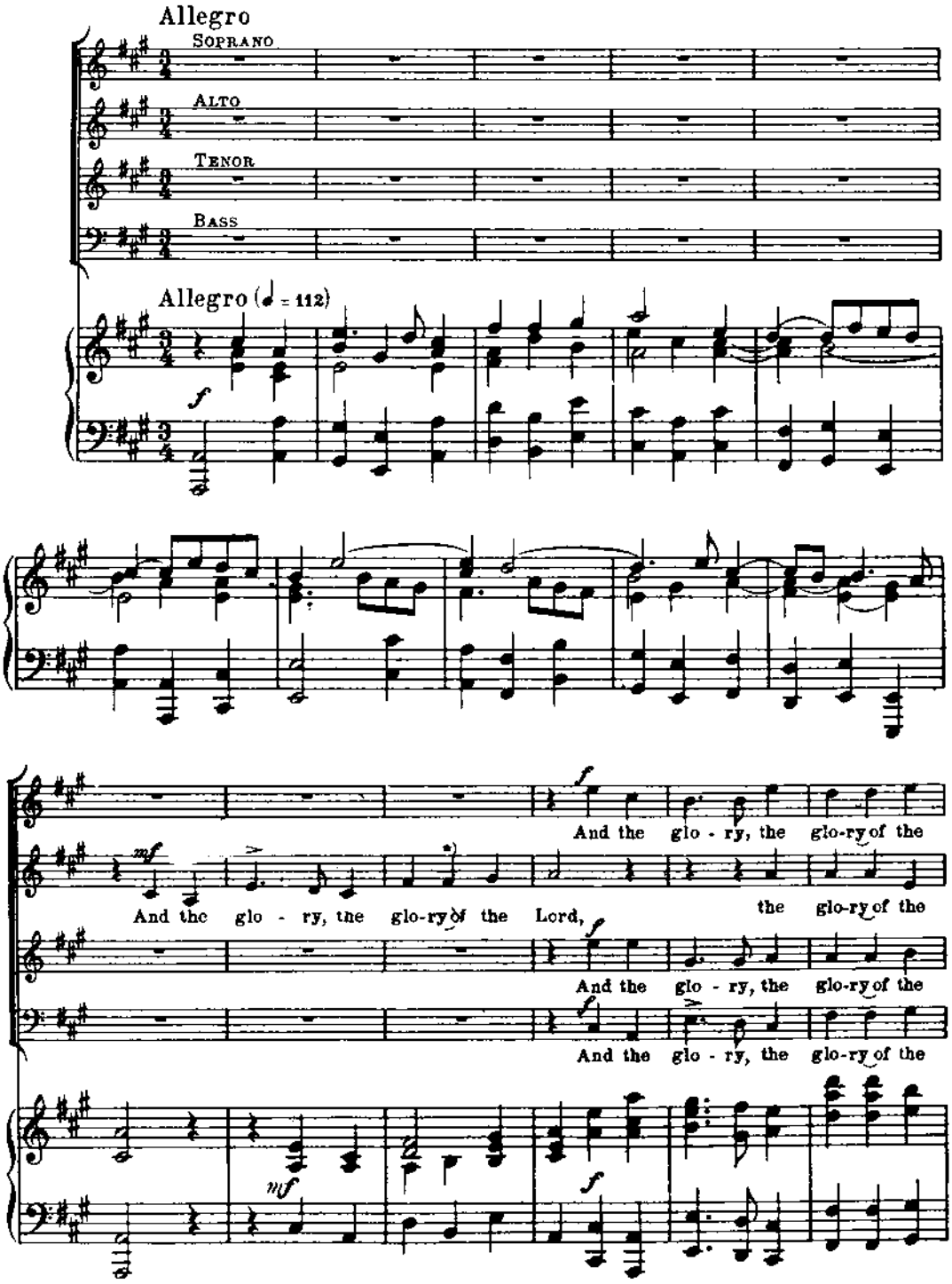

*) According to the original score.

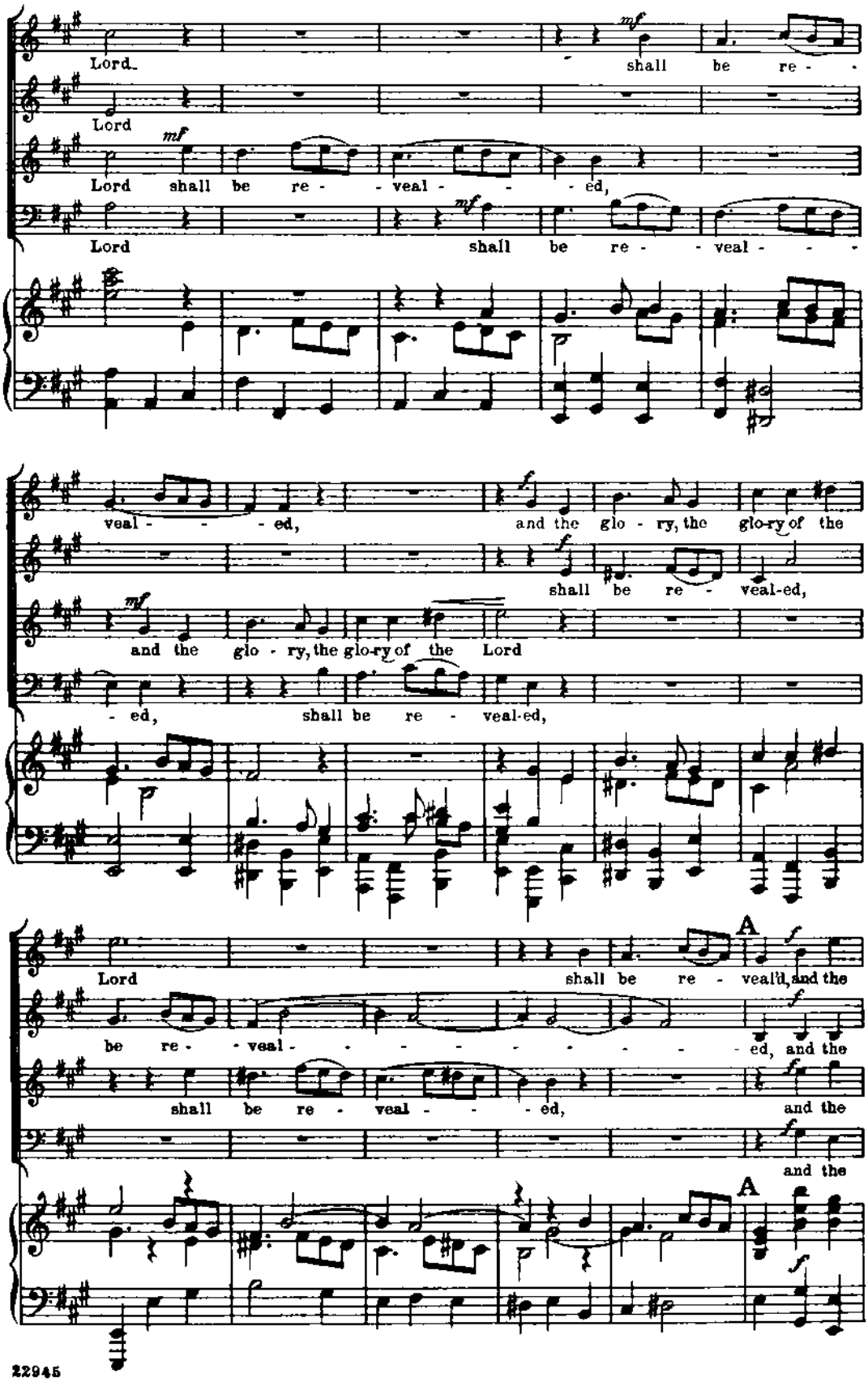
Lord
shall be re -
Lord
Lord shall be re - veal - - - ed,
Lord shall be re - veal - - -
veal - - - ed,
and the glo - ry, the glo-ry of the
shall be re - veal-ed,
and the glo - ry, the glo-ry of the Lord
- ed, shall be re - veal-ed,
A
Lord shall be re - veal-ed, and the
be re - veal - - - - - - - - ed, and the
shall be re - veal - - - ed, and the
and the
A

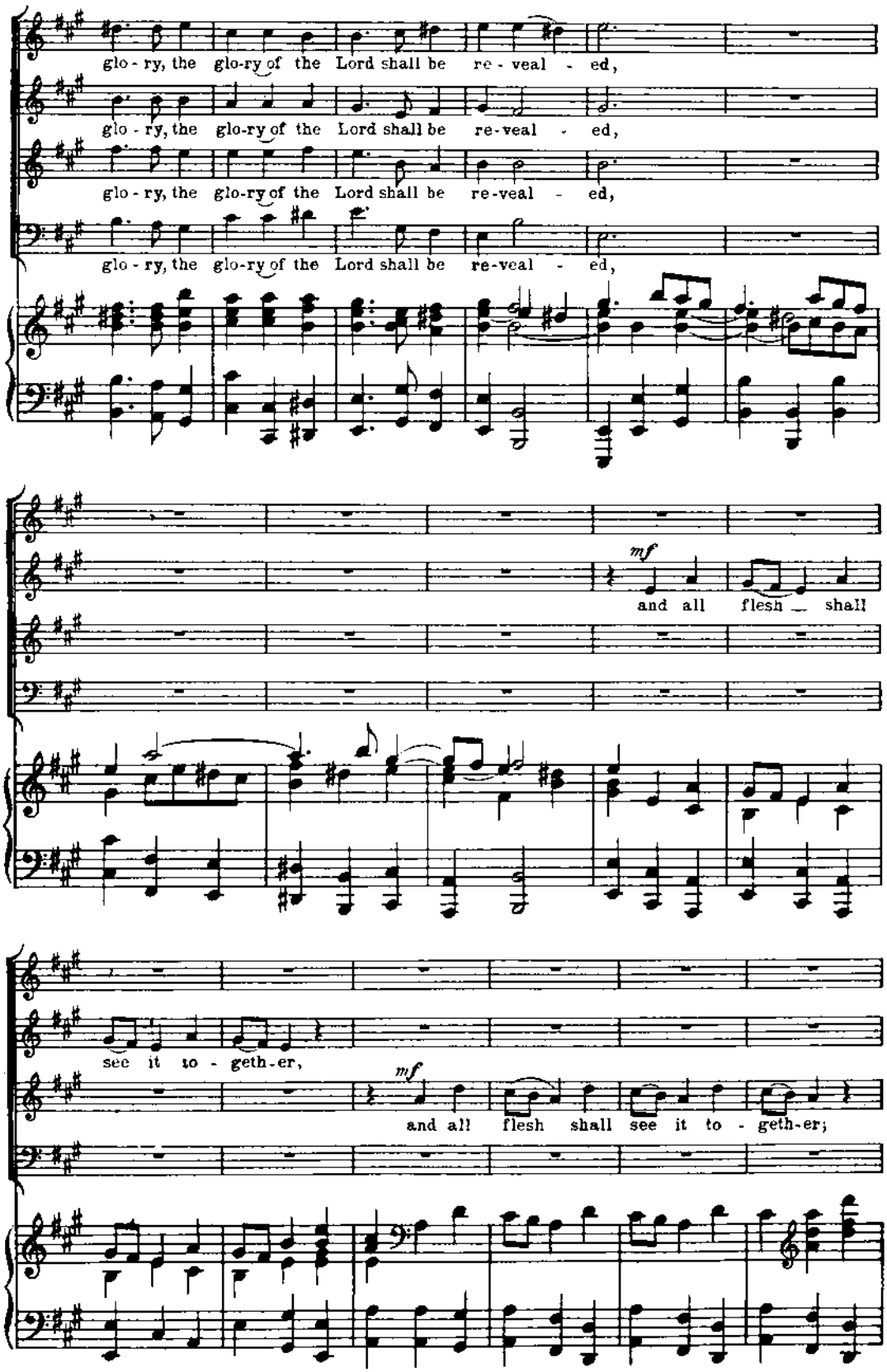
glo - ry, the glo-ry of the Lord shall be re - veal - ed,
glo - ry, the glo-ry of the Lord shall be re-veal - ed,
glo - ry, the glo-ry of the Lord shall be re-veal - ed,
glo - ry, the glo-ry of the Lord shall be re-veal - ed,
mf
and all flesh shall
see it to - geth-er,
mf
and all flesh shall see it to - geth-er;

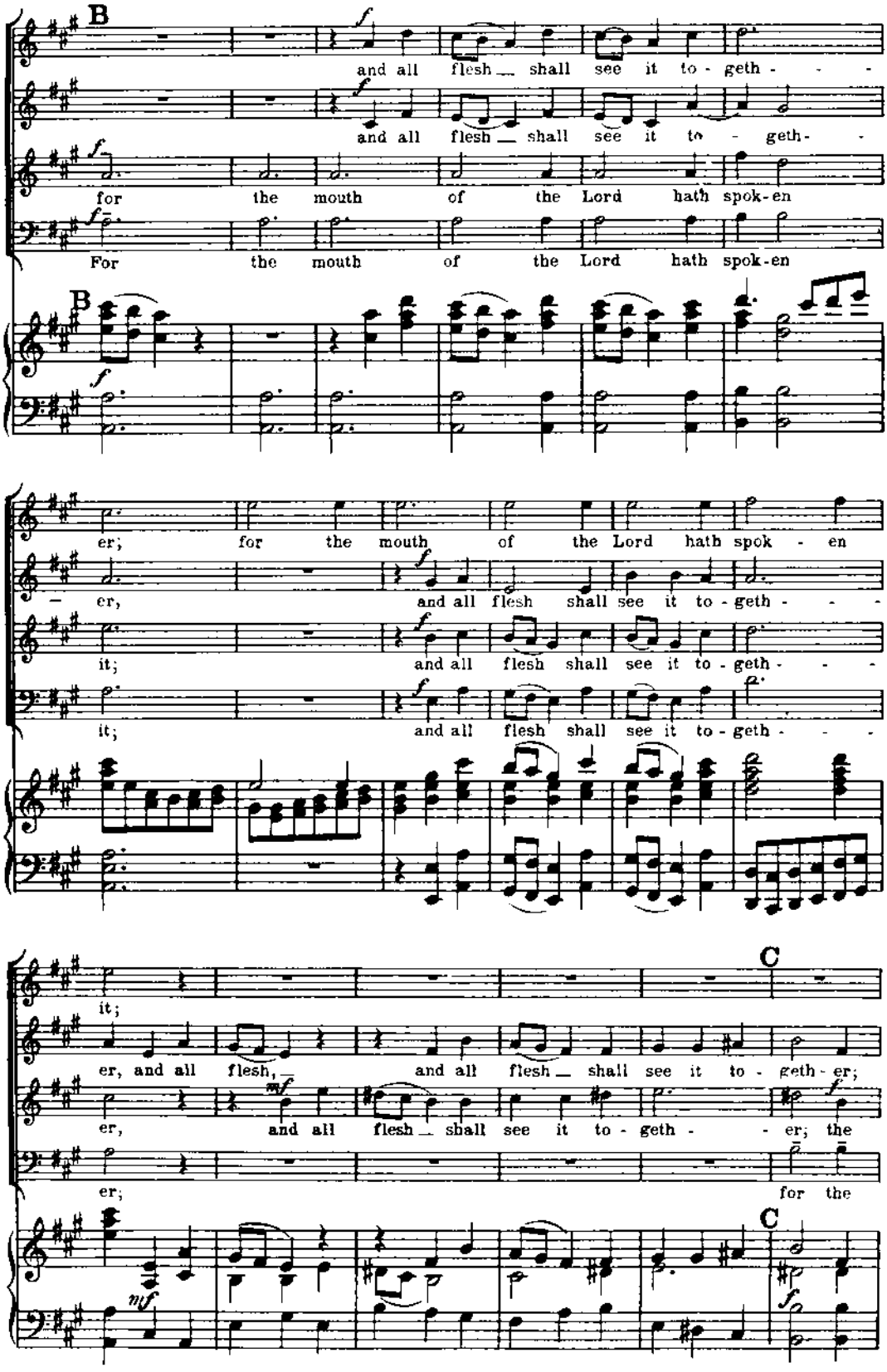
B
and all flesh shall see it to - geth - - -
and all flesh shall see it to - geth - -
for the mouth of the Lord hath spok-en
For the mouth of the Lord hath spok-en
B
er; for the mouth of the Lord hath spok - en
er, and all flesh shall see it to - geth - - -
it; and all flesh shall see it to - geth - - -
it; and all flesh shall see it to - geth - - -
C
it;
er, and all flesh, and all flesh shall see it to - geth - er;
er, and all flesh shall see it to - geth - - er; the
er; for the
C

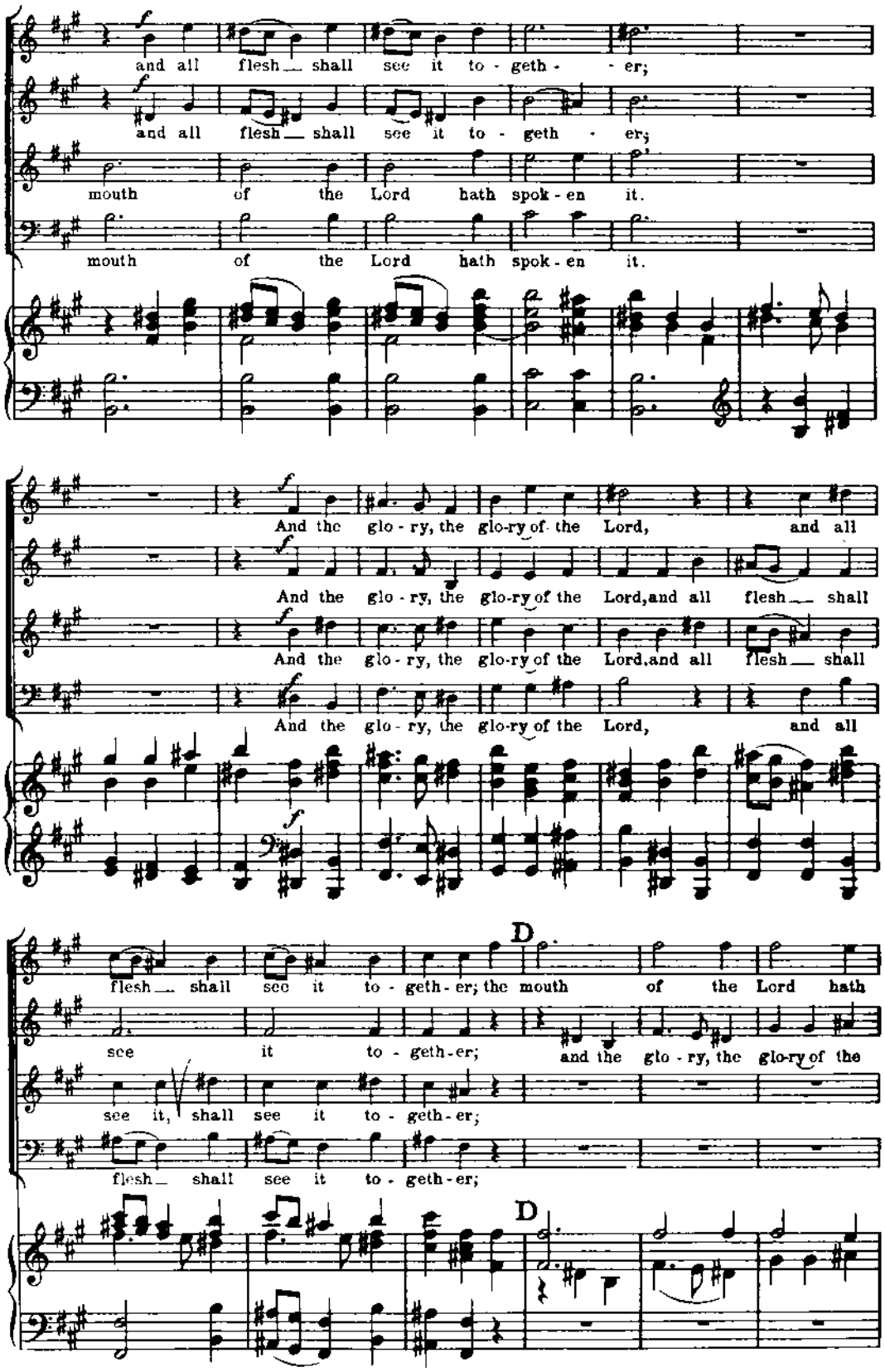
and all flesh shall see it to - geth - er;
and all flesh shall see it to - geth - er;
mouth of the Lord hath spok - en it.
mouth of the Lord hath spok - en it.
And the glo - ry, the glo-ry of the Lord, and all
And the glo - ry, the glo-ry of the Lord, and all flesh shall
And the glo - ry, the glo-ry of the Lord, and all flesh shall
And the glo - ry, the glo-ry of the Lord, and all
flesh shall see it to - geth - er; the mouth of the Lord hath
D
see it to - geth - er;
and the glo - ry, the glo-ry of the
see it, shall see it to - geth - er;
flesh shall see it to - geth - er;
D

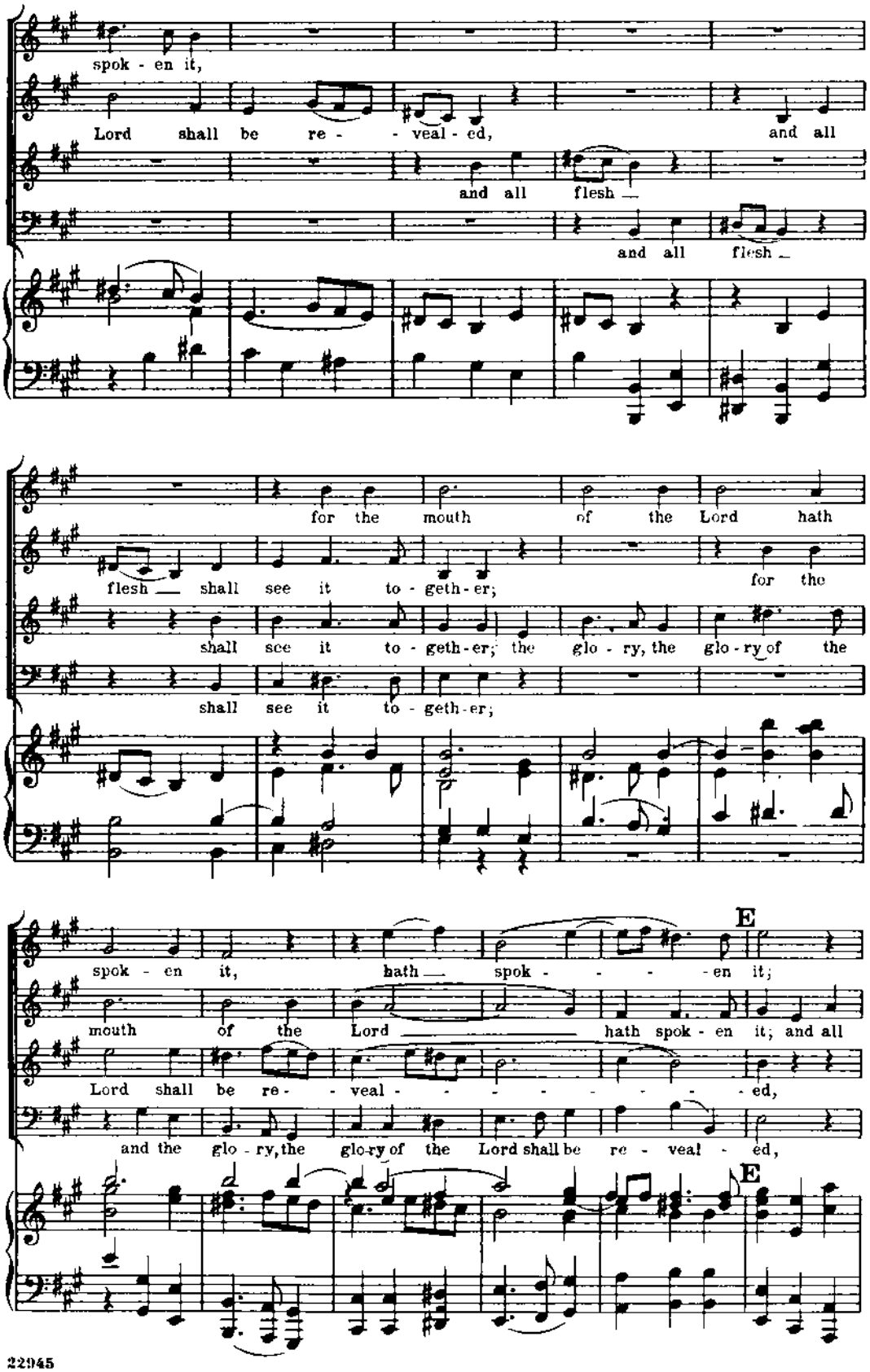
spok - en it,
Lord shall be re - - veal - ed, and all
and all flesh —
and all flesh —
for the mouth of the Lord hath
flesh — shall see it to - geth - er;
for the
shall see it to - geth - er; the glo - ry, the glo - ry of the
shall see it to - geth - er;
E
spok - en it, hath — spok - - - - en it;
mouth of the Lord — hath spok - en it; and all
Lord shall be re - - veal - - - - - - - - ed,
and the glo - ry, the glo - ry of the Lord shall be re - veal - ed,
E

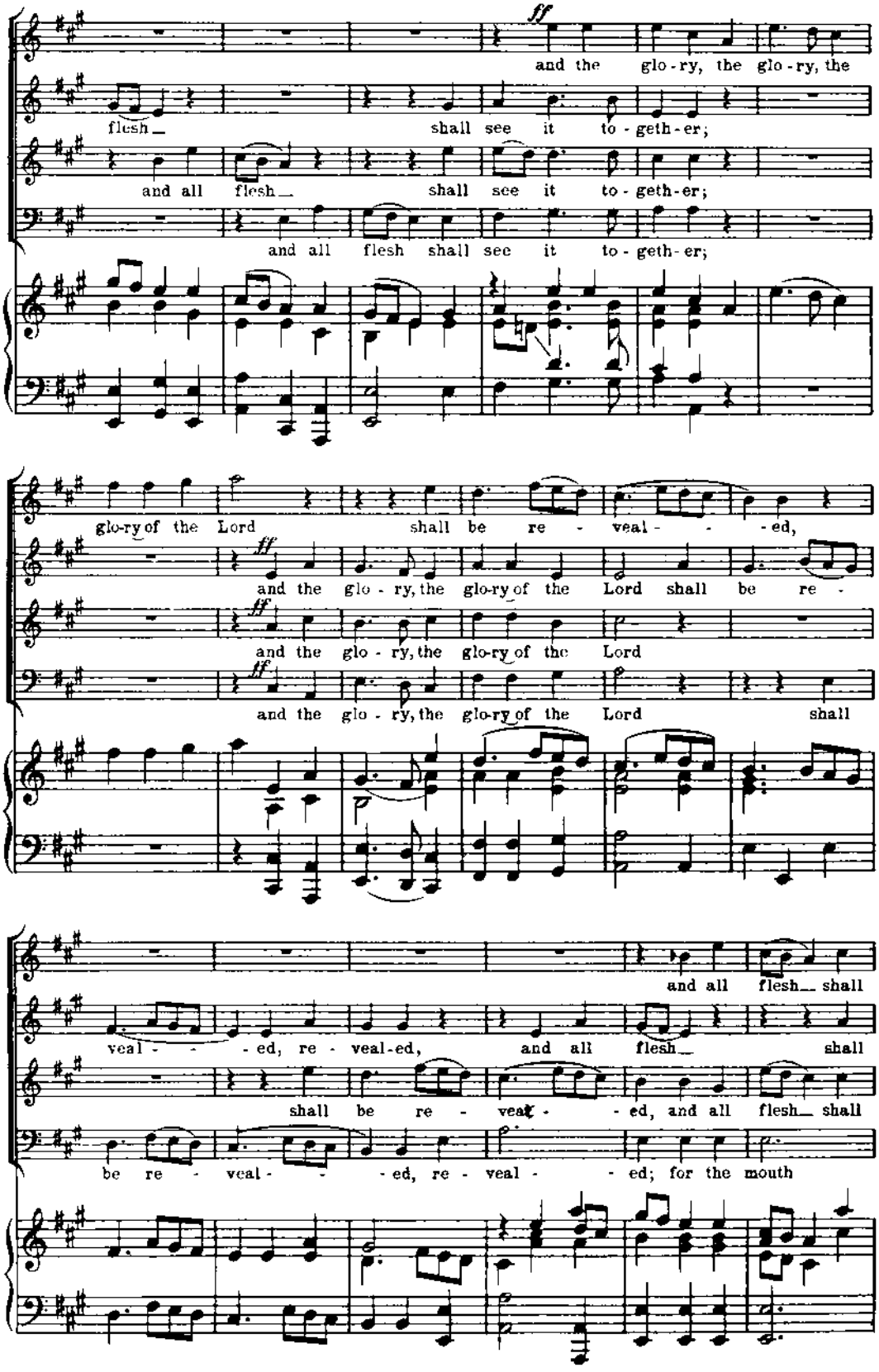
ff
and the glo-ry, the glo-ry, the
flesh_ shall see it to-geth-er;
and all flesh_ shall see it to-geth-er;
and all flesh shall see it to-geth-er;
glo-ry of the Lord shall be re - veal - - - ed,
ff
and the glo - ry, the glo-ry of the Lord shall be re -
ff
and the glo - ry, the glo-ry of the Lord
ff
and the glo - ry, the glo-ry of the Lord shall
and all flesh_ shall
veal - - - ed, re - veal-ed, and all flesh_ shall
shall be re - veal - - ed, and all flesh_ shall
be re - veal - - - ed, re - veal - - ed; for the mouth

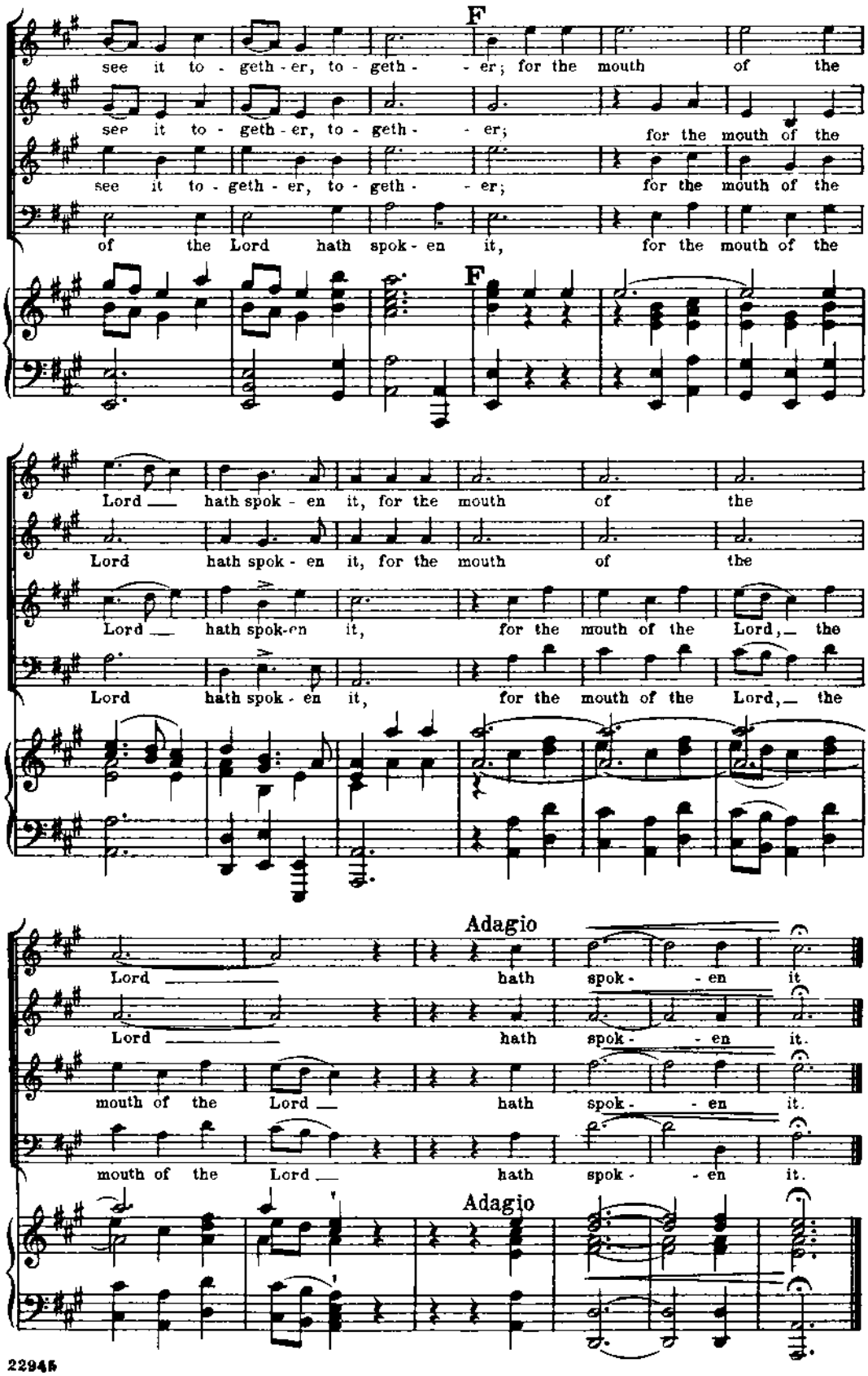
F
see it to - geth - er, to - geth - - er; for the mouth of the
see it to - geth - er, to - geth - - er; for the mouth of the
see it to - geth - er, to - geth - - er; for the mouth of the
of the Lord hath spok - en it, for the mouth of the
F
Lord hath spok - en it, for the mouth of the
Lord hath spok - en it, for the mouth of the
Lord hath spok-en it, for the mouth of the Lord, the
Lord hath spok - en it, for the mouth of the Lord, the
Adagio
Lord hath spok - - en it
Lord hath spok - - en it.
mouth of the Lord hath spok - - en it.
mouth of the Lord hath spok - - en it.
Adagio

Nº 5. – RECITATIVE FOR BASS

"THUS SAITH THE LORD"

Haggai ii: 6, 7. – Malachi, iii: 1

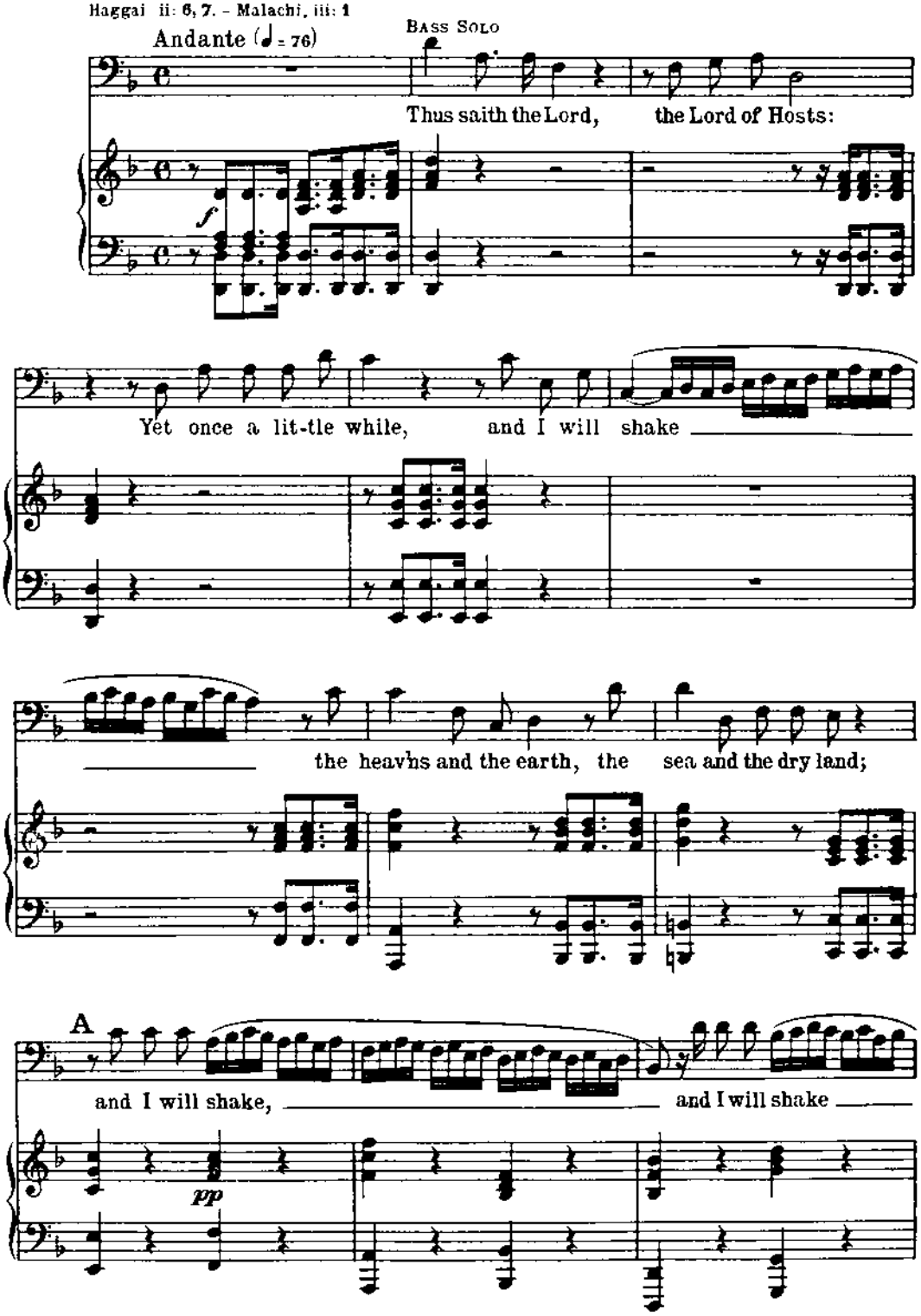

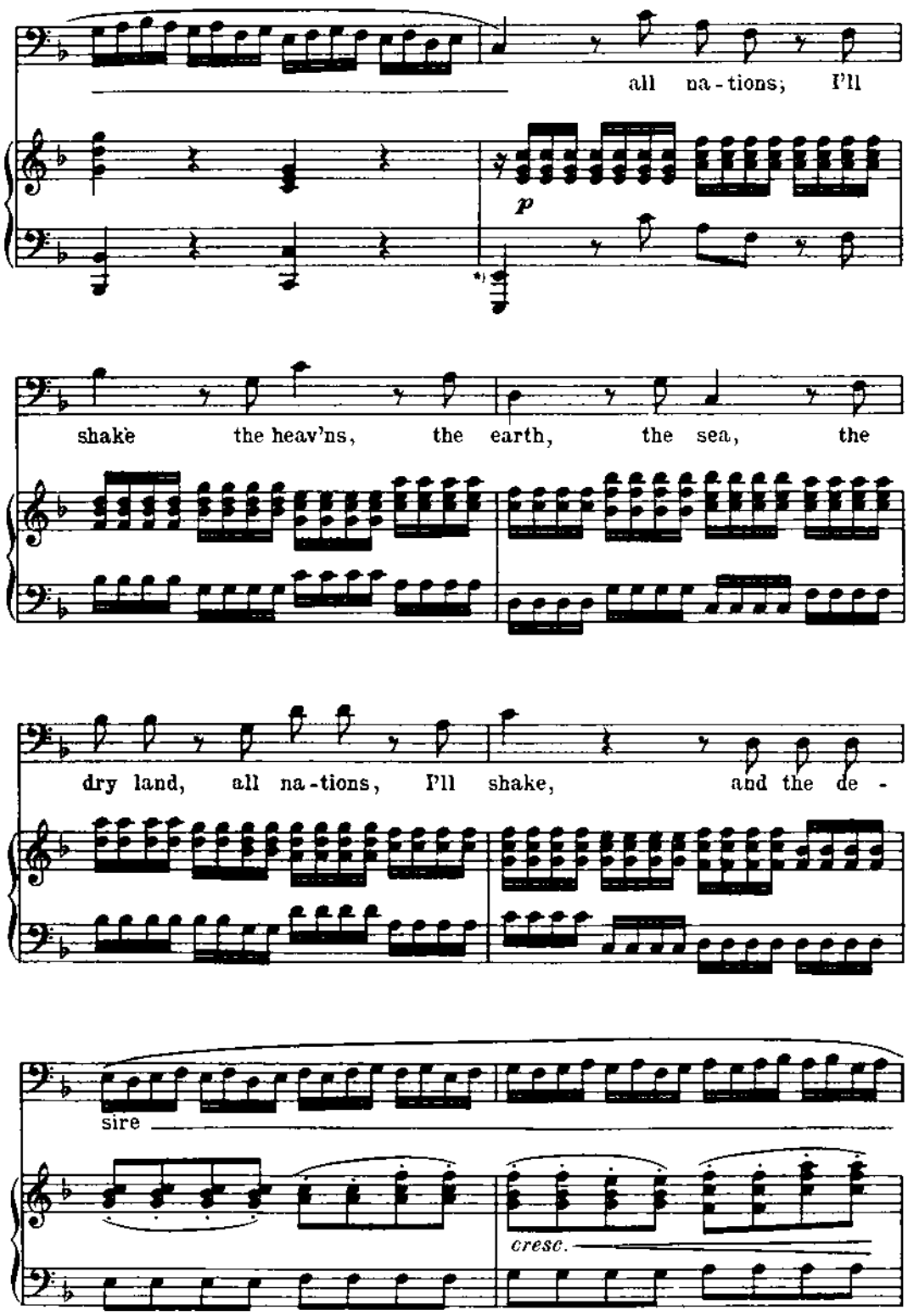

*)Other editions have *C* here; according to the original score, however, *E* is correct.

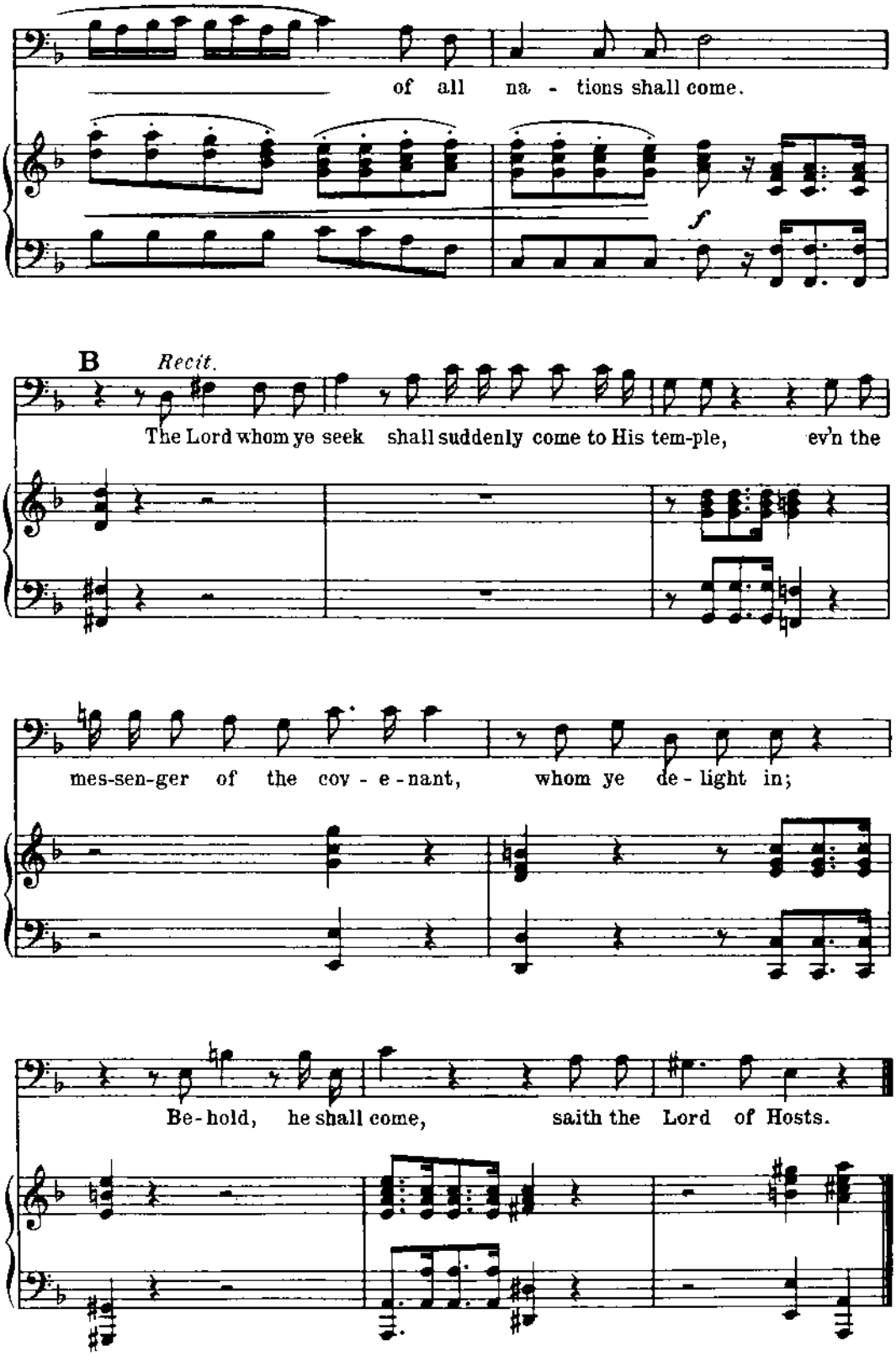
of all na - tions shall come.
f
B
Recit.
The Lord whom ye seek shall suddenly come to His tem-ple, ev'n the
mes-sen-ger of the cov - e - nant, whom ye de - light in;
Be - hold, he shall come, saith the Lord of Hosts.

Nº 6. – AIR FOR BASS

"But who may abide the day of His coming?"

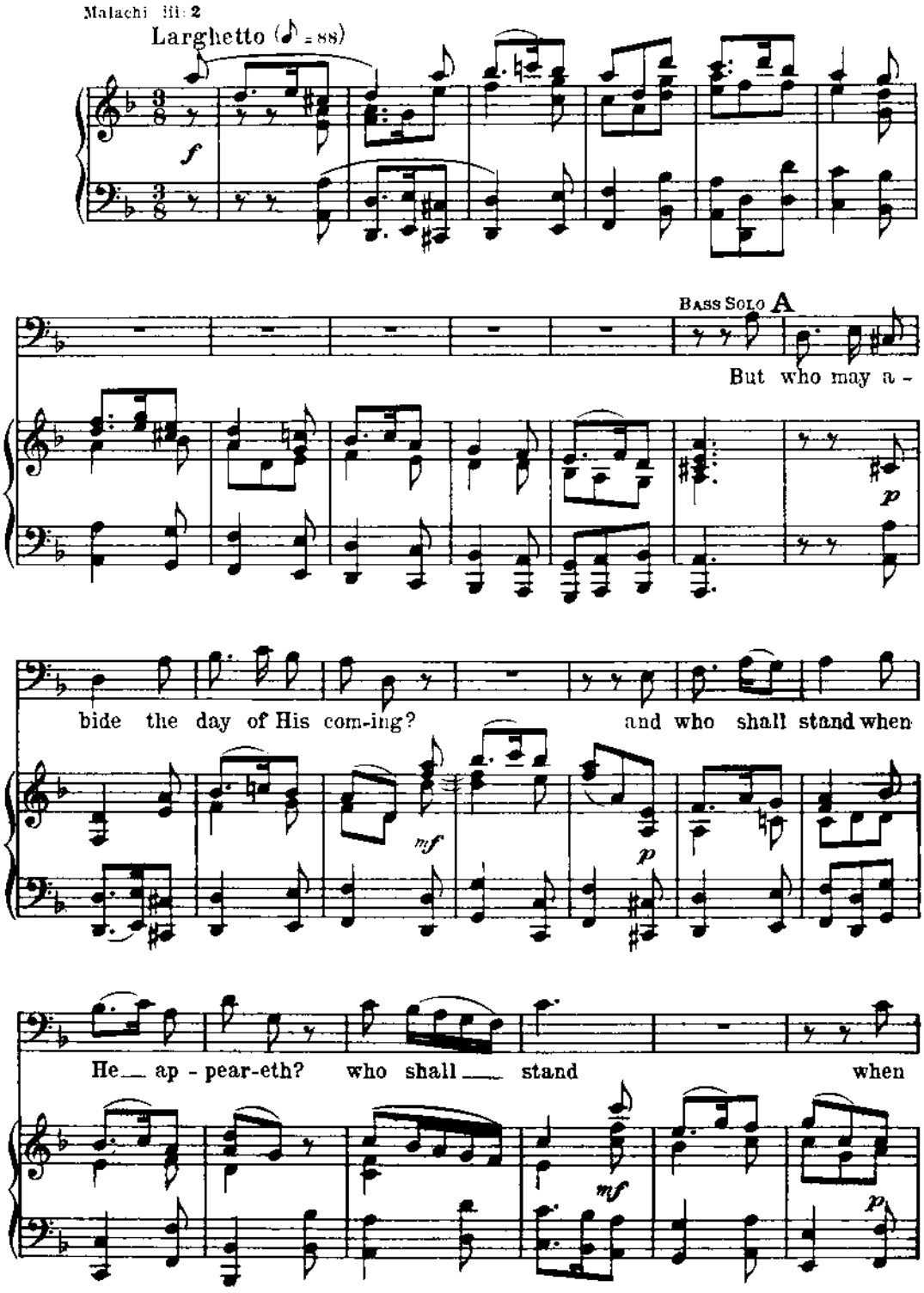

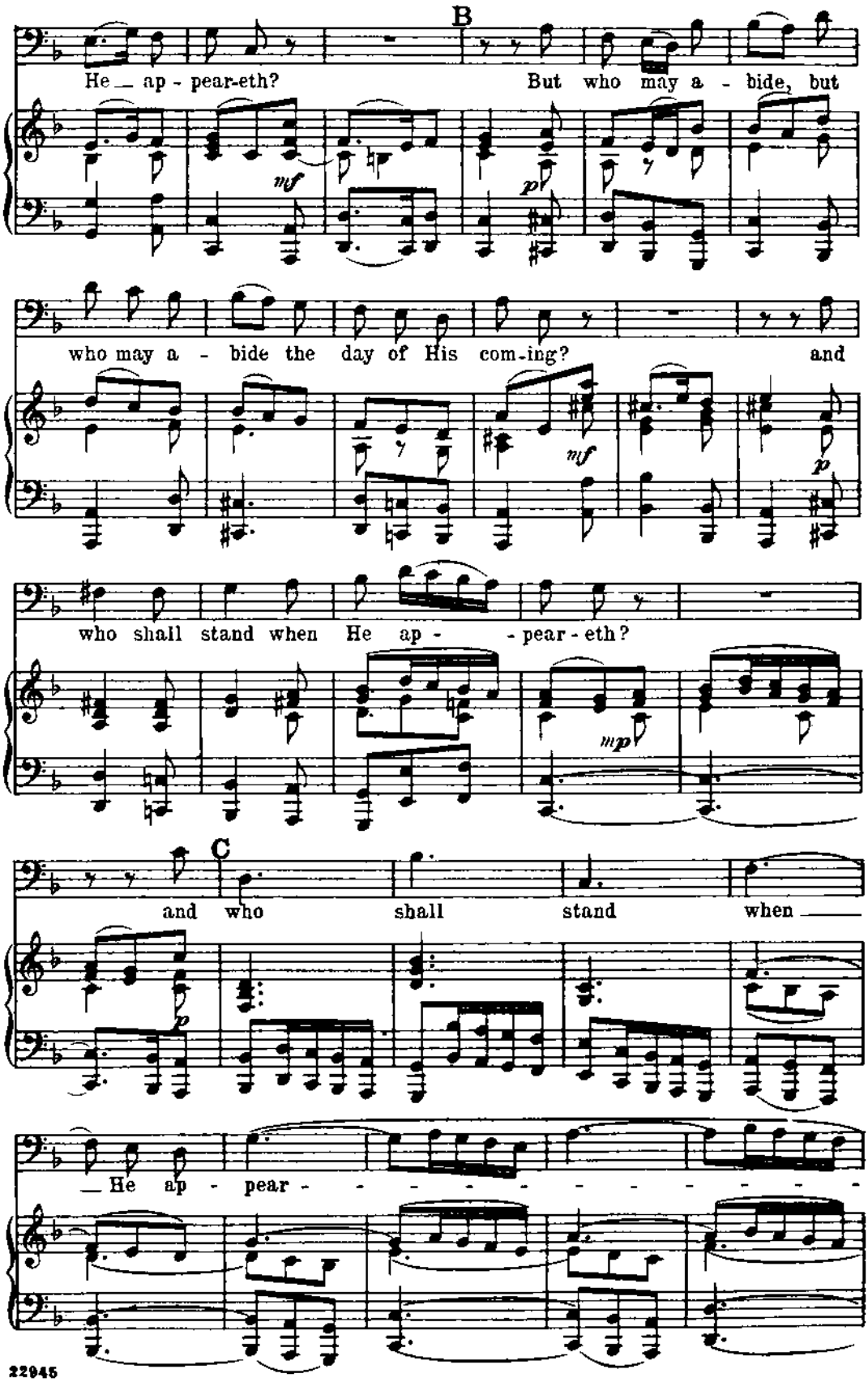
B
He ap - pear-eth? But who may a - bide, but
who may a - bide the day of His com-ing? and
who shall stand when He ap - - pear - eth?
C
and who shall stand when
He ap - pear -

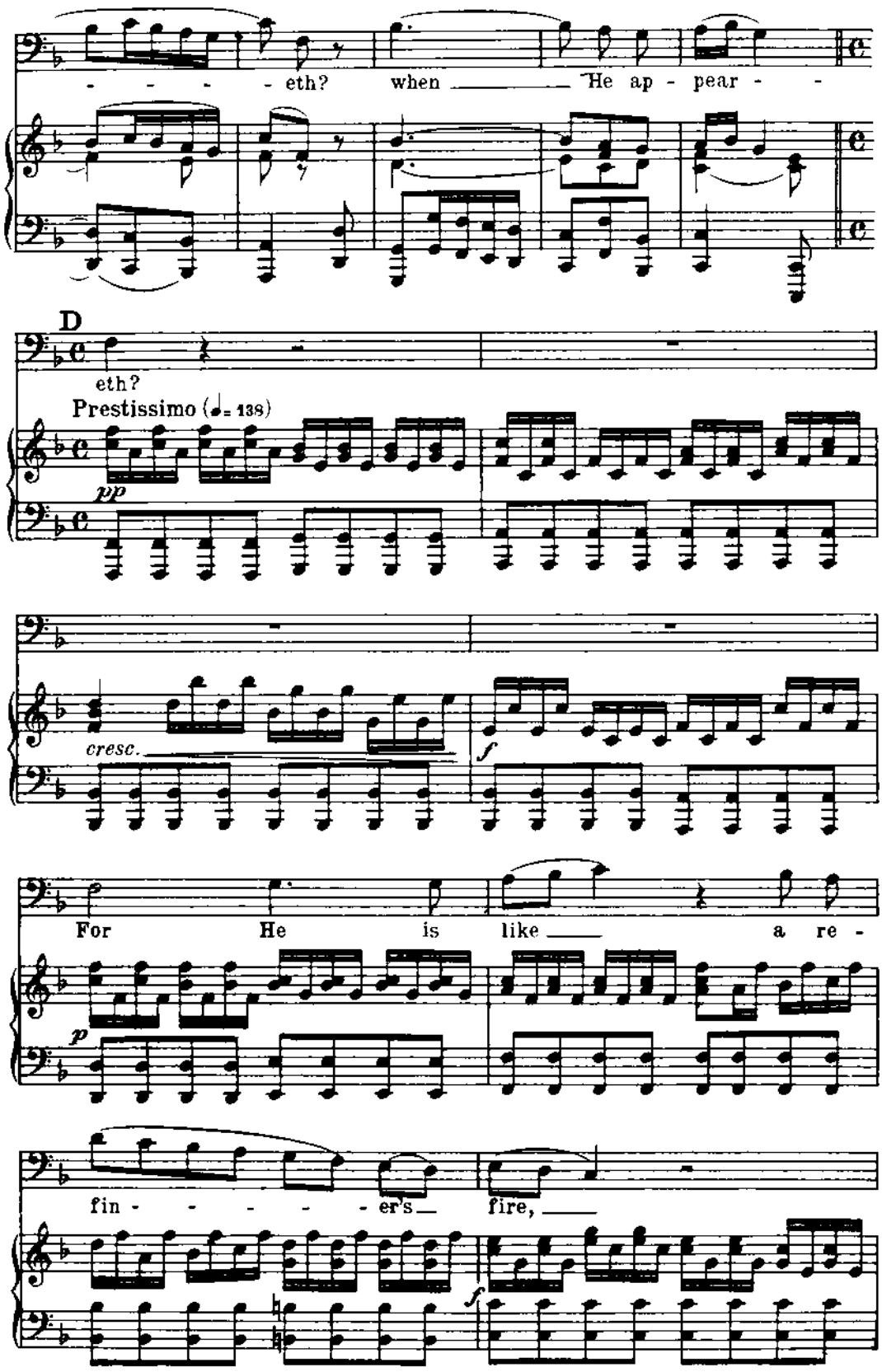
- - - - eth? when ___ He ap - pear - -
D
eth?
Prestissimo (♩= 138)
pp
cresc.
f
For He is like ___ a re -
p
fin - - - - - - er's ___ fire, ___
f

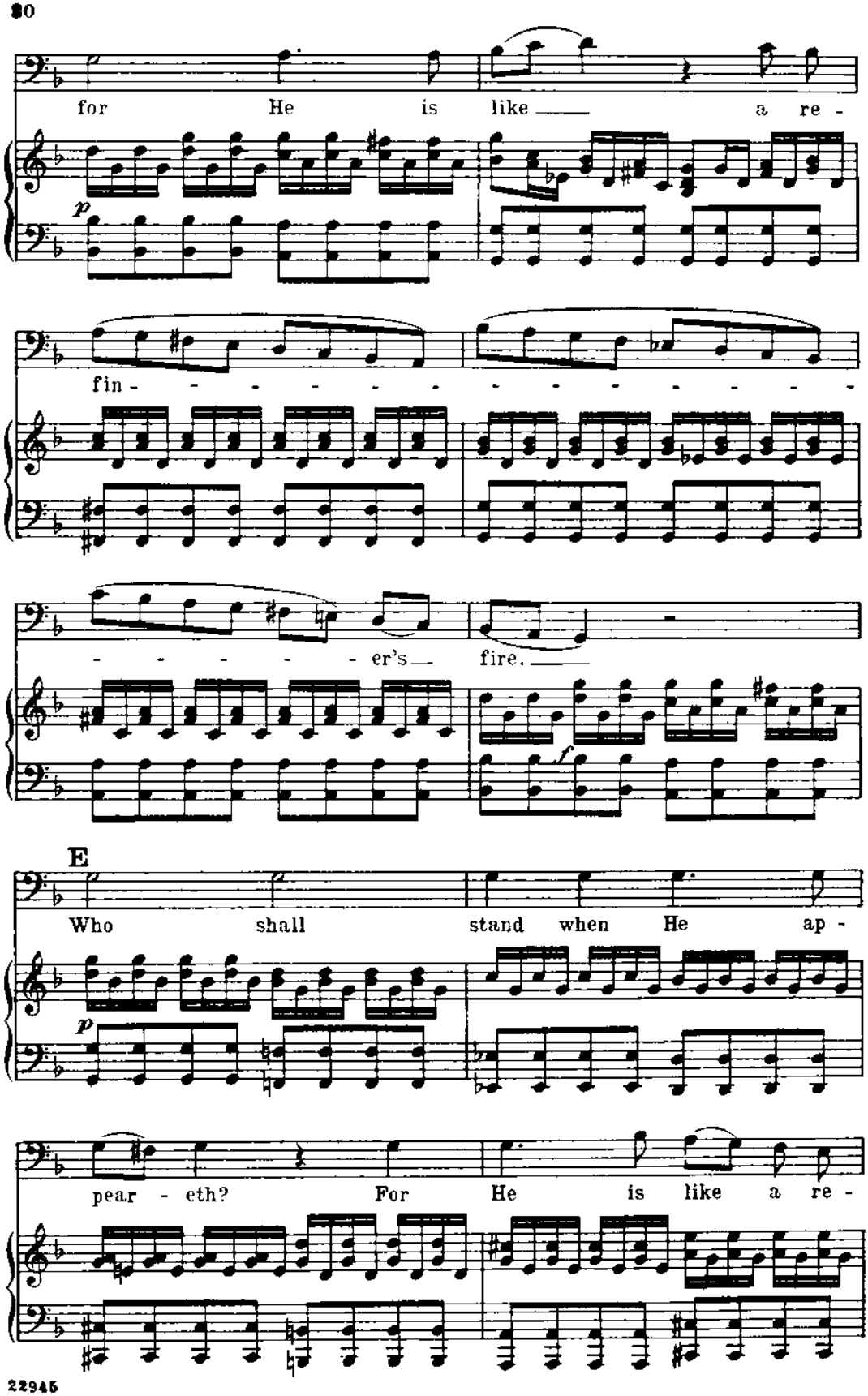
for He is like a re -
p
fin - - - - - - - - - - - - - - - -
- - - - - - er's fire.
f
E
Who shall stand when He ap -
p
pear - eth? For He is like a re -

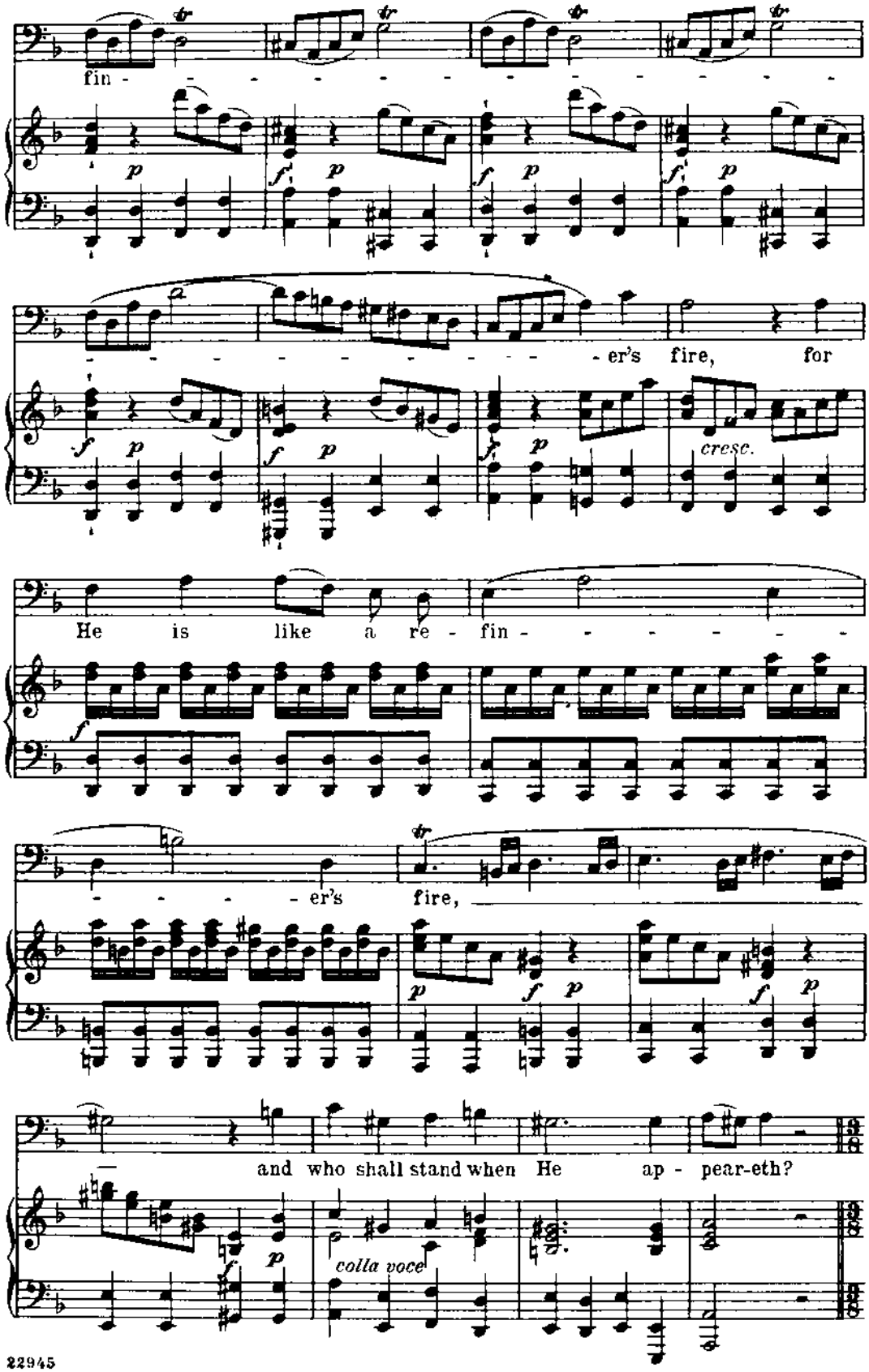
fin - - - - - - - - - - - - - - - - - -
- er's fire, for
cresc.
He is like a re - fin - - - - - - - - -
- - - - - - - - er's fire,
and who shall stand when He ap - pear-eth?
colla voce

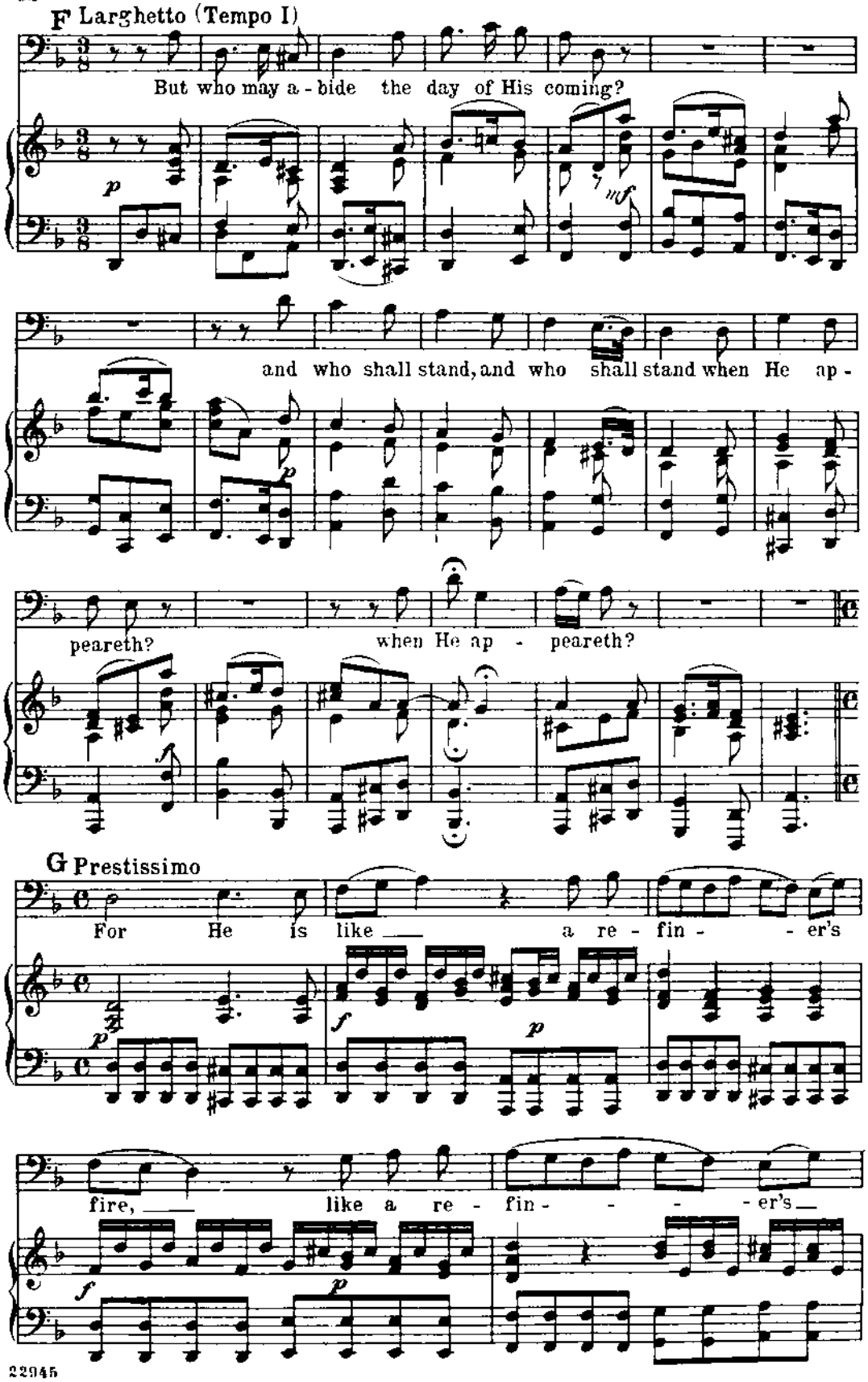
F Larghetto (Tempo I)
But who may a - bide the day of His coming?
and who shall stand, and who shall stand when He ap -
peareth?
when He ap - peareth?
G Prestissimo
For He is like a re - fin - - er's
fire, like a re - fin - - - er's

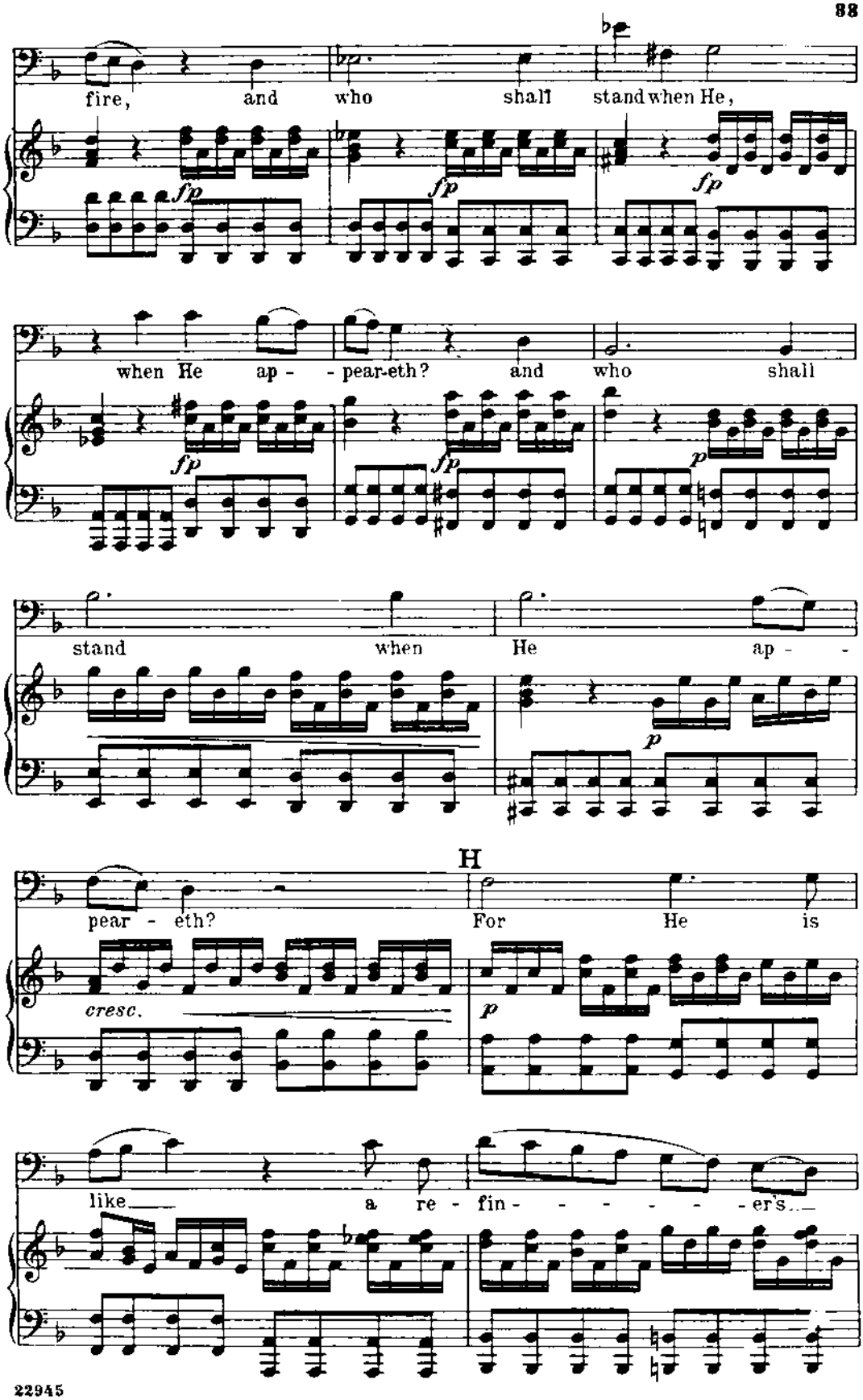
fire, and who shall stand when He,
when He ap - - pear-eth? and who shall
stand when He ap -
pear - eth? For He is
H
cresc.
like a re - fin - - - - - - er's.

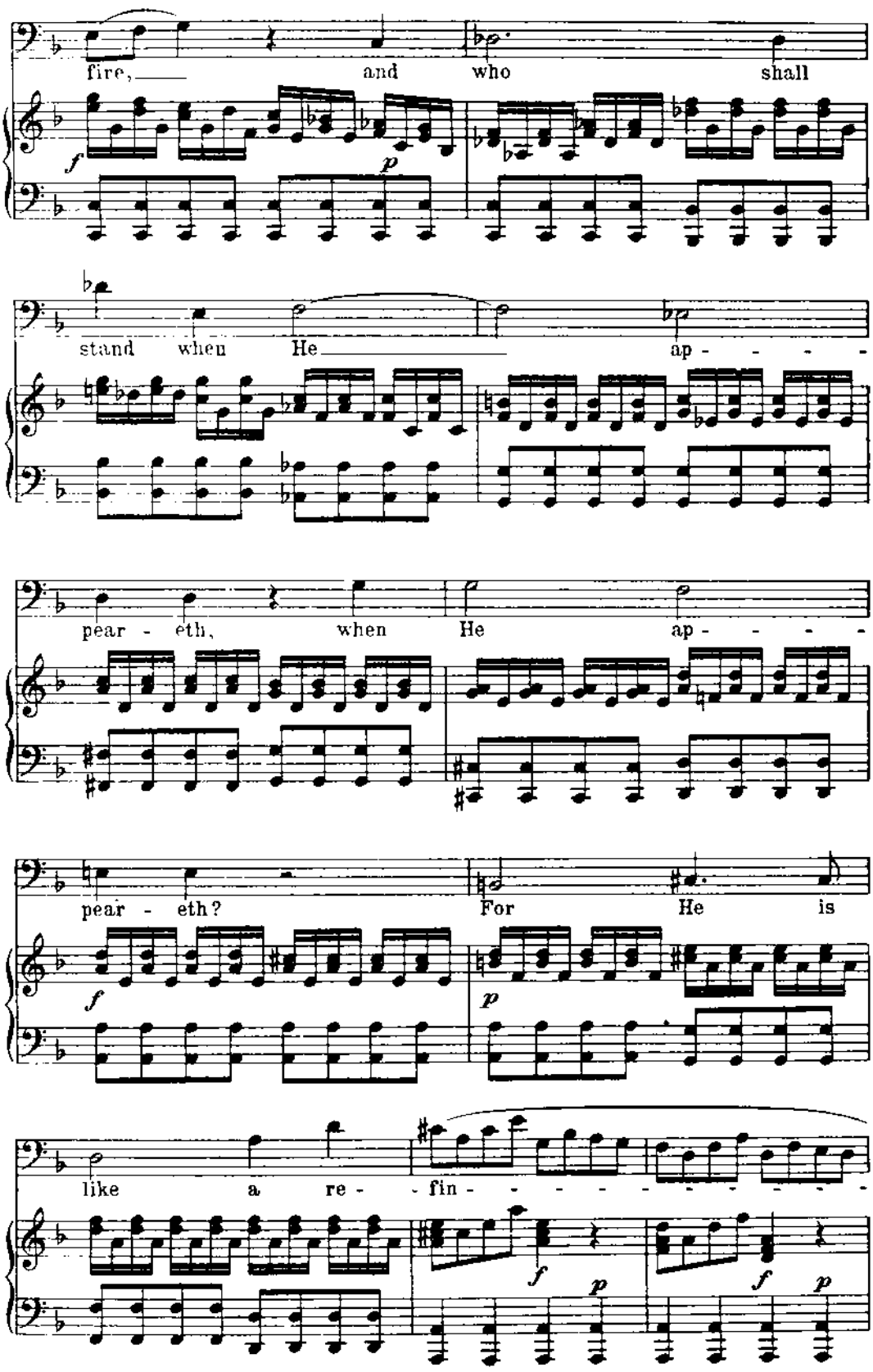
fire, and who shall
stand when He ap - - - -
pear - eth, when He ap - - - -
pear - eth? For He is
like a re - fin - - - - - - - - - -

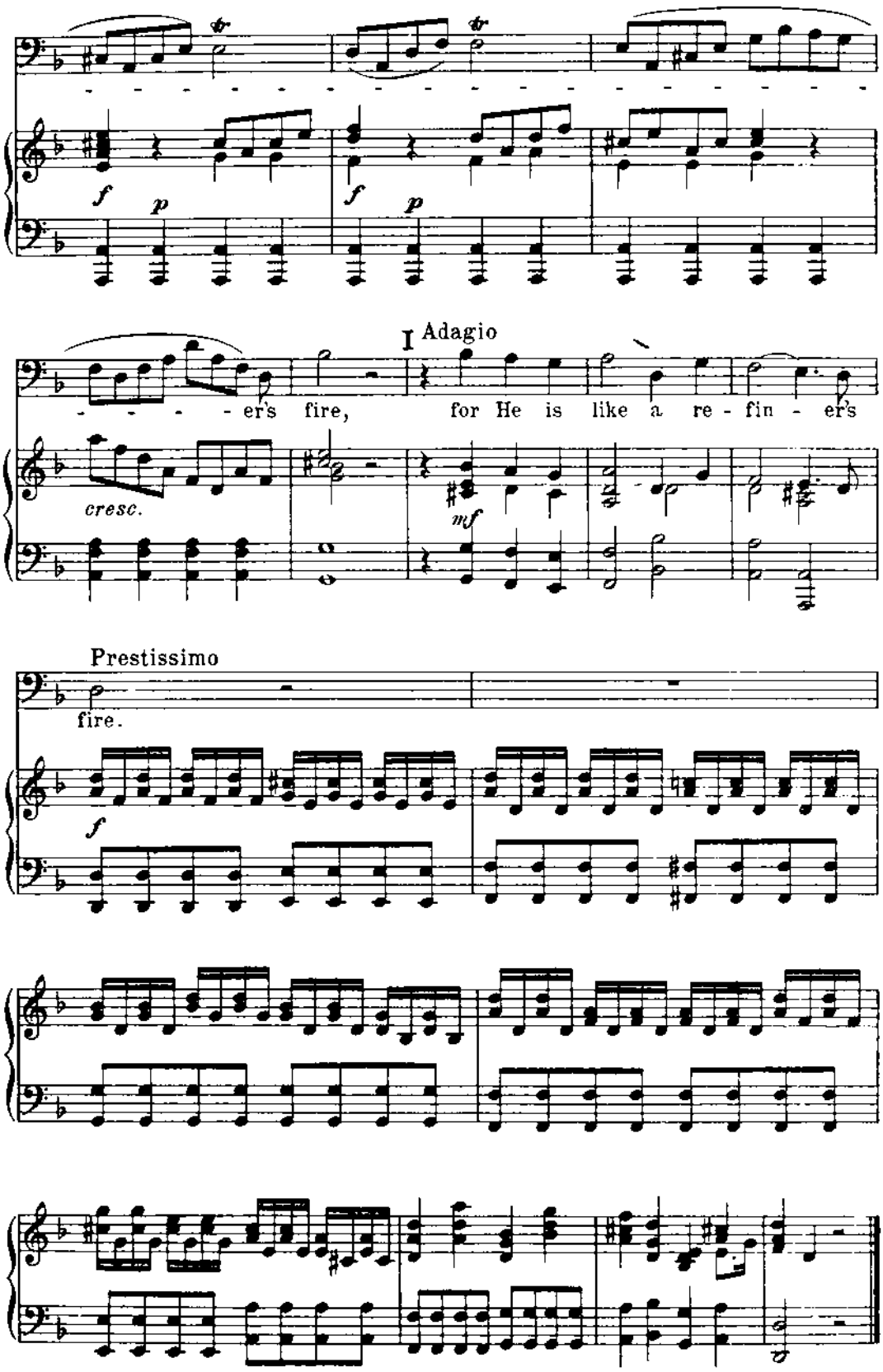
I Adagio
- - - -

Nº 8.– RECITATIVE FOR ALTO

"BEHOLD! A VIRGIN SHALL CONCEIVE"

Isaiah vii: 14.– Matt. i: 23

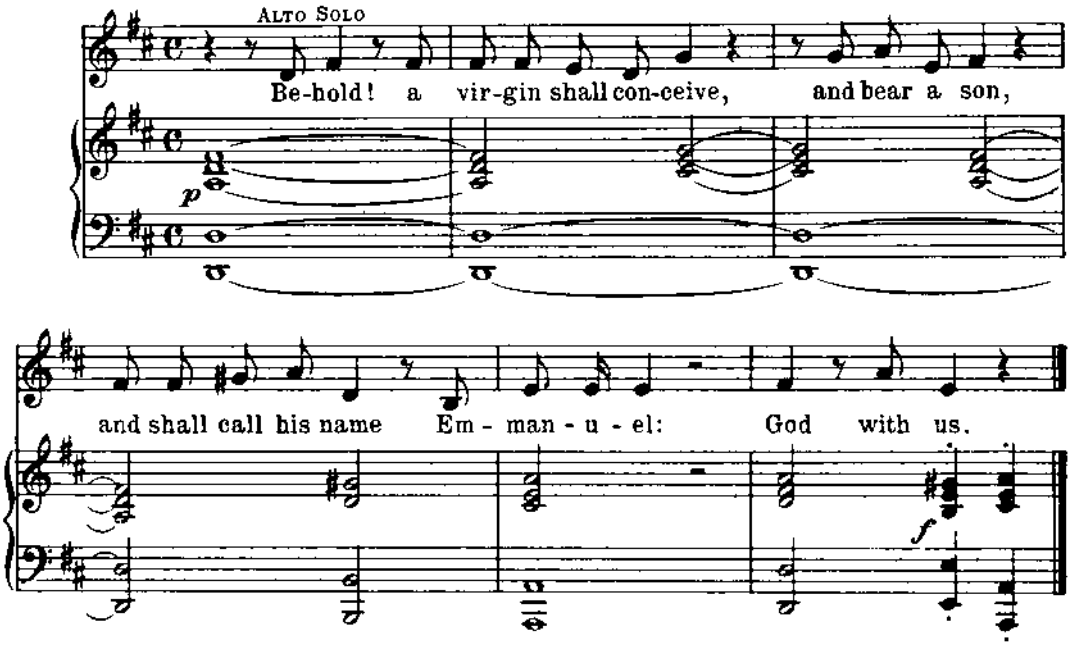

Nº 9.– AIR FOR ALTO, AND CHORUS

"O THOU THAT TELLEST GOOD TIDINGS TO ZION"

Isaiah xl: 9

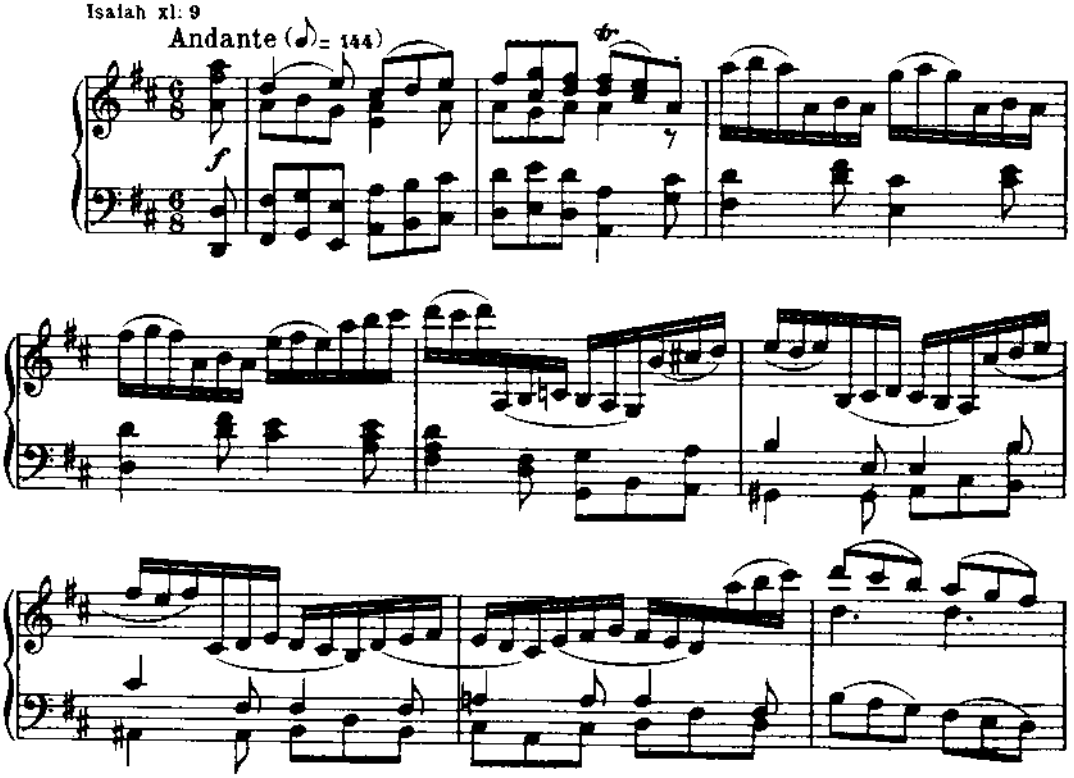

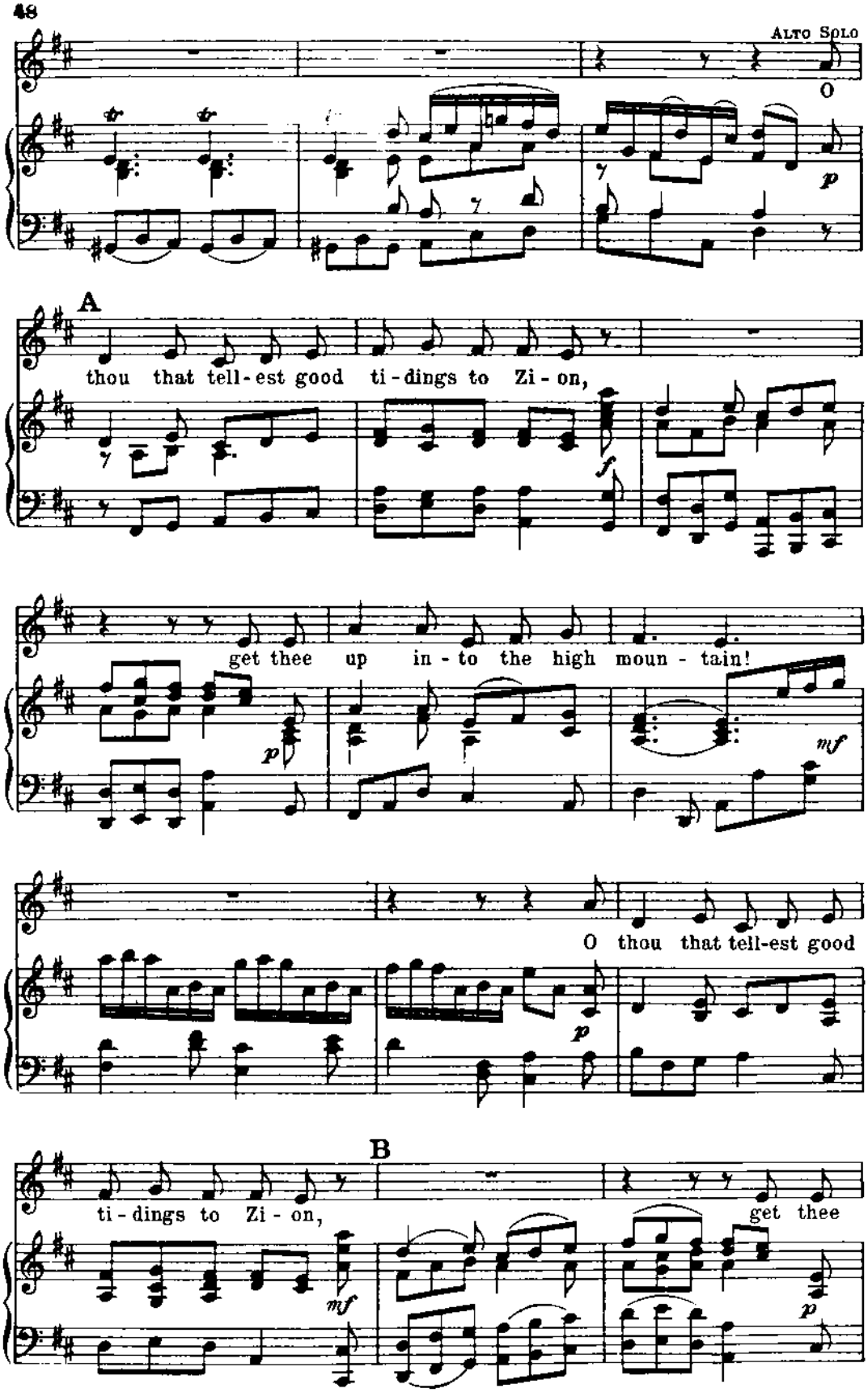
Alto Solo
O
p
A
thou that tell-est good ti-dings to Zi-on,
f
get thee up in-to the high moun-tain!
p
mf
O thou that tell-est good
p
B
ti-dings to Zi-on,
mf
get thee
p

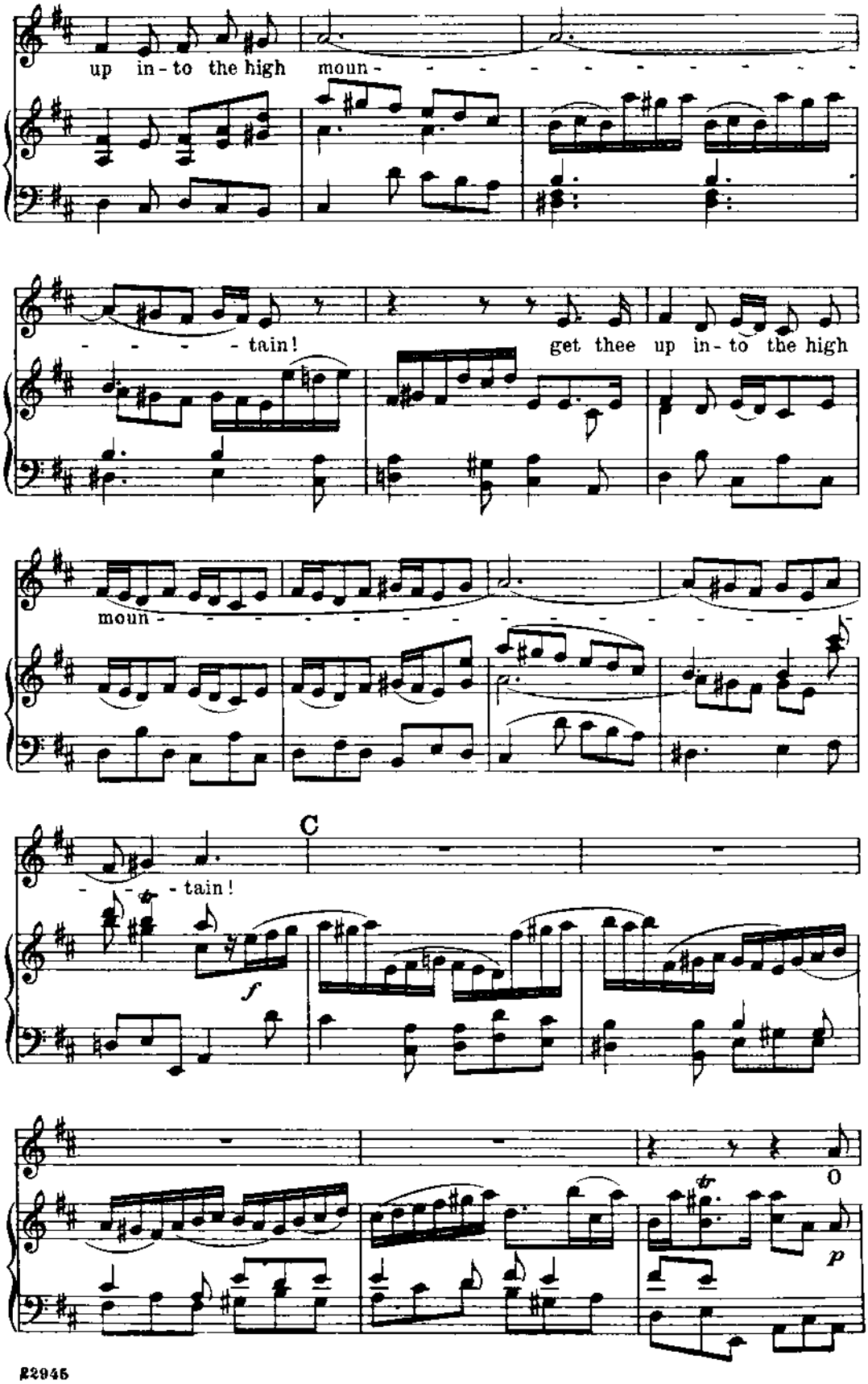
up in - to the high moun - - - - - - - - - - -
- - - - - tain! get thee up in - to the high
moun - - - - - - - - - - - - - - - - -
C
- - - - tain!
f
O
p

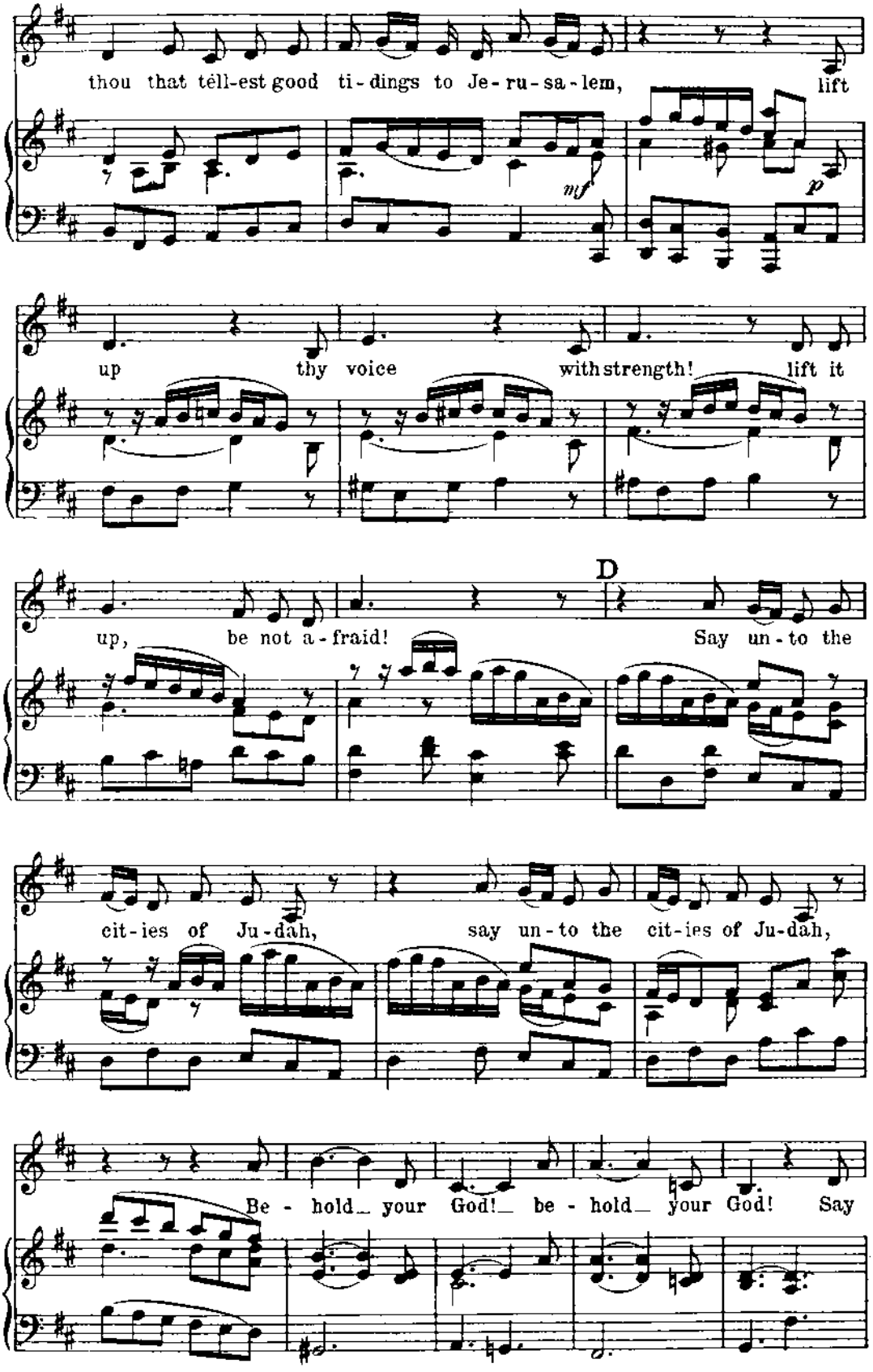
thou that tell-est good ti-dings to Je-ru-sa-lem, lift
mf
p
up thy voice with strength! lift it
up, be not a-fraid! Say un-to the
D
cit-ies of Ju-dah, say un-to the cit-ies of Ju-dah,
Be-hold your God! be-hold your God! Say

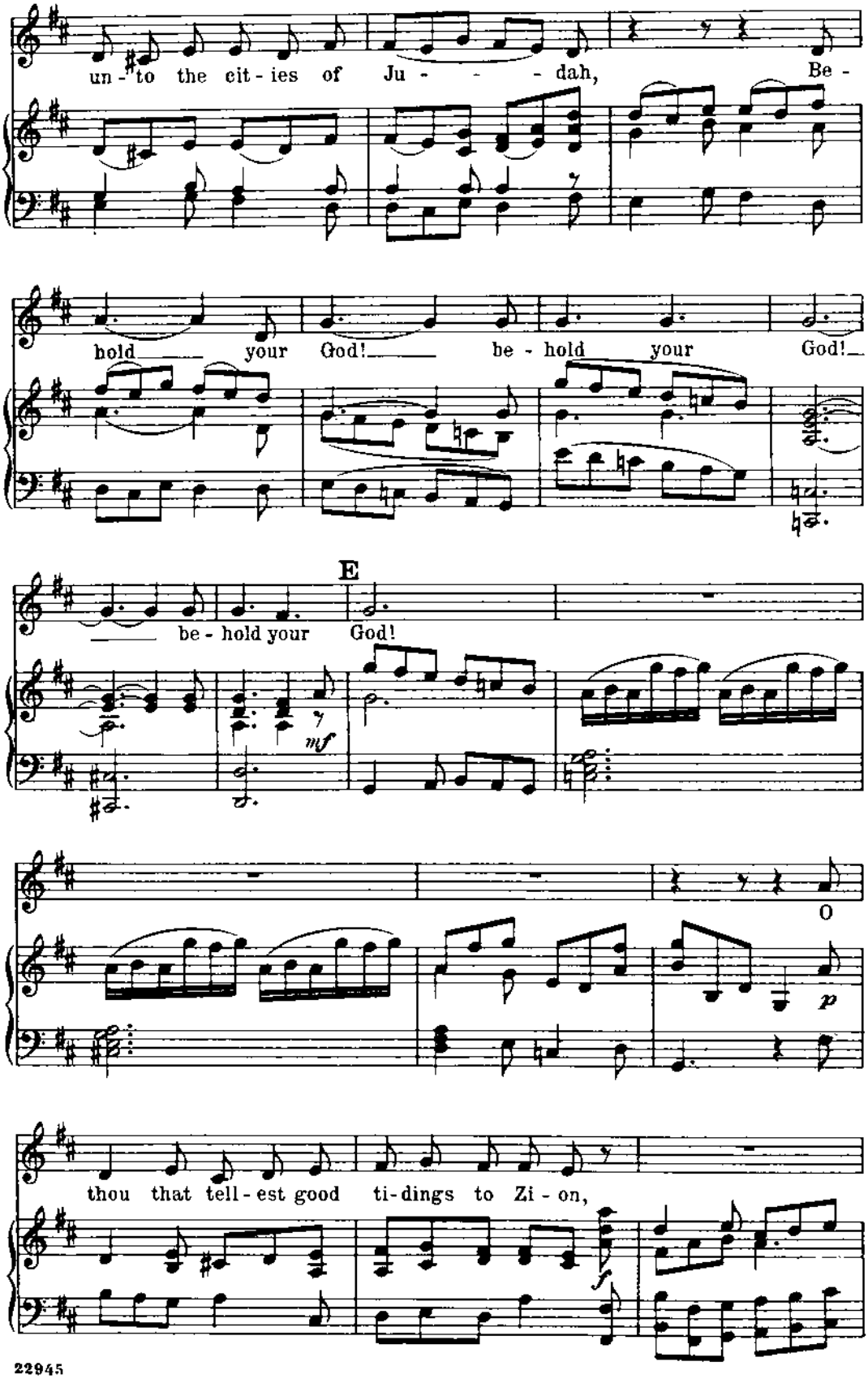
un - to the cit - ies of Ju - - - dah, Be -
hold your God! be - hold your God!
E
be - hold your God!
mf
O
p
thou that tell - est good ti - dings to Zi - on,
f

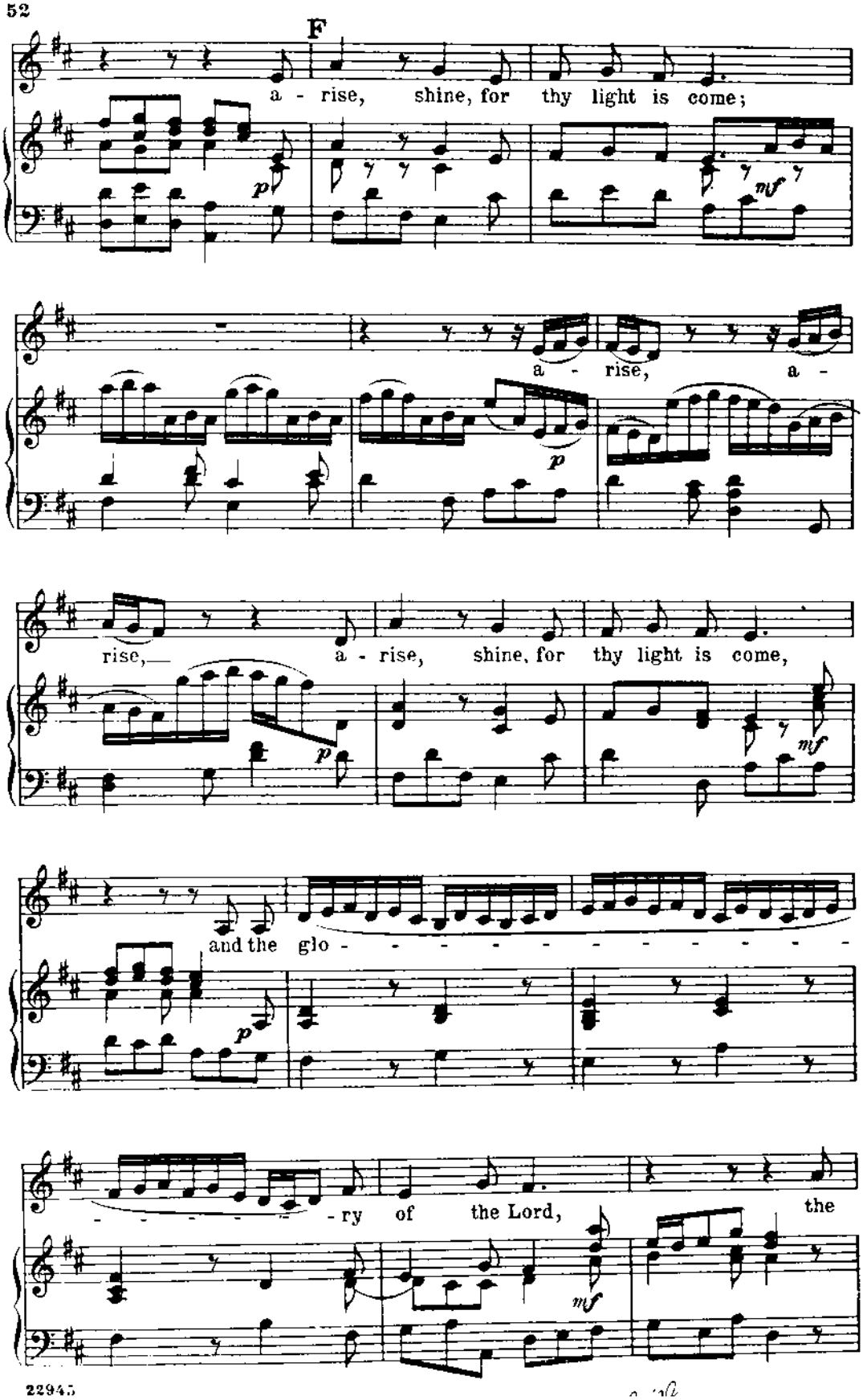
F
a - rise, shine, for thy light is come;
p
mf
a - rise, a -
p
rise, a - rise, shine, for thy light is come,
p
mf
and the glo - - - - - - - - - - -
p
- - - - - - ry of the Lord, the
mf

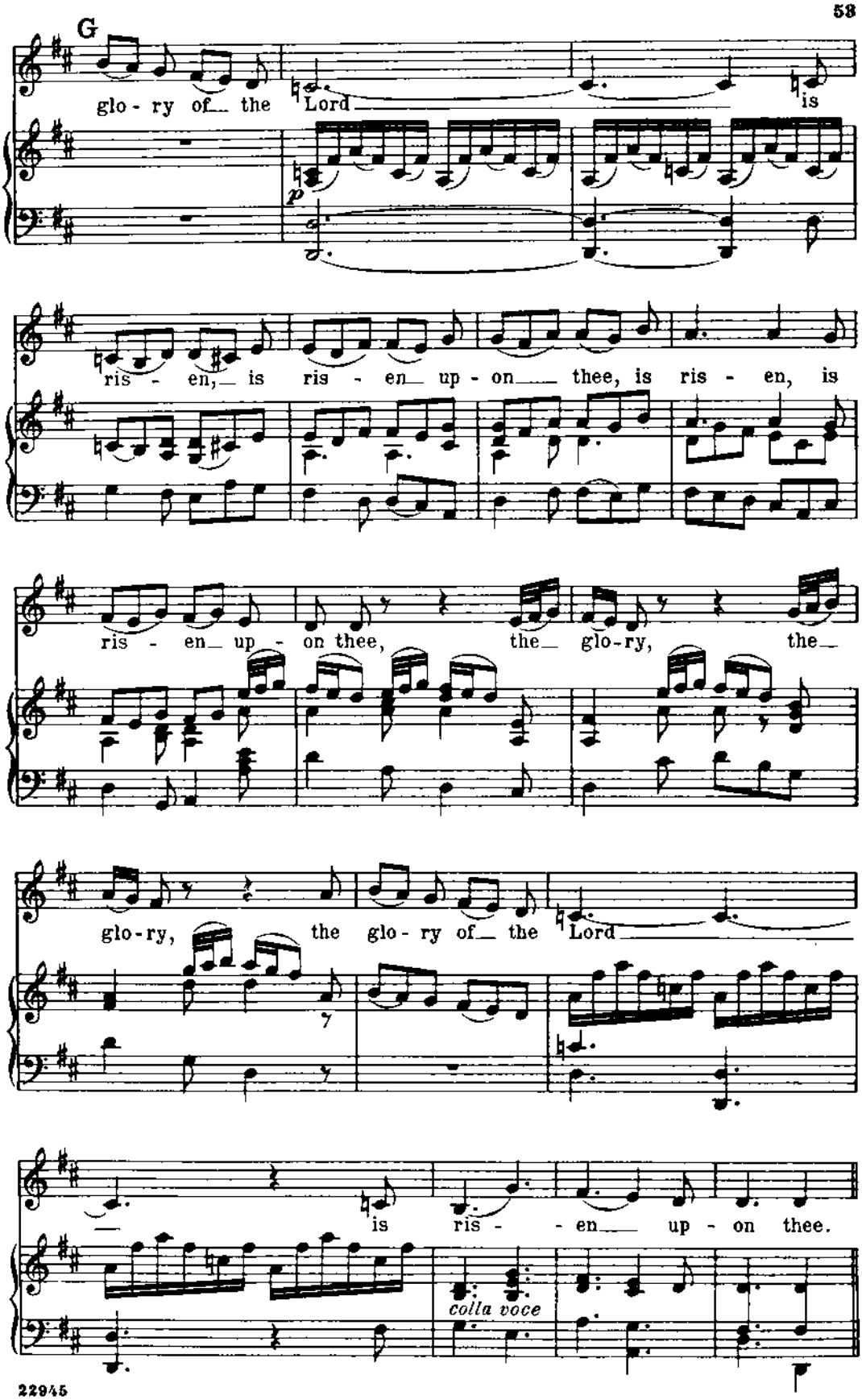
G
glo - ry of the Lord is
p
ris - en, is ris - en up - on thee, is ris - en, is
ris - en up - on thee, the glo-ry, the
glo-ry, the glo - ry of the Lord
is ris - en up - on thee.
colla voce

CHORUS

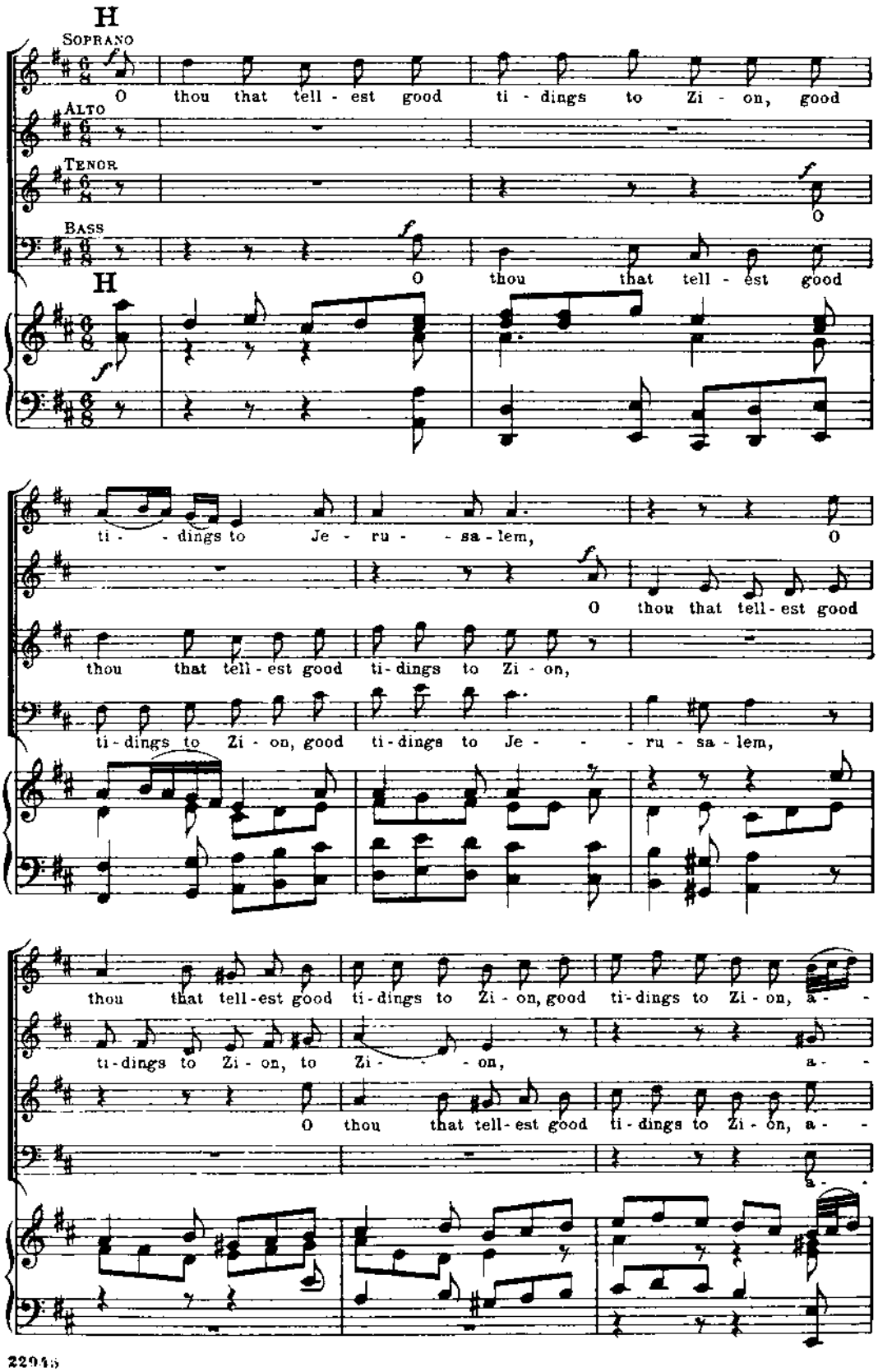
H
Soprano
O thou that tell - est good ti - dings to Zi - on, good
Alto
Tenor
O
Bass
O thou that tell - est good
H
ti - - dings to Je - ru - - sa - lem, O
O thou that tell - est good
thou that tell - est good ti - dings to Zi - on,
ti - dings to Zi - on, good ti - dings to Je - - - ru - sa - lem,
thou that tell - est good ti - dings to Zi - on, good ti - dings to Zi - on, a - -
ti - dings to Zi - on, to Zi - - - on, a - -
O thou that tell - est good ti - dings to Zi - on, a - -
a - -

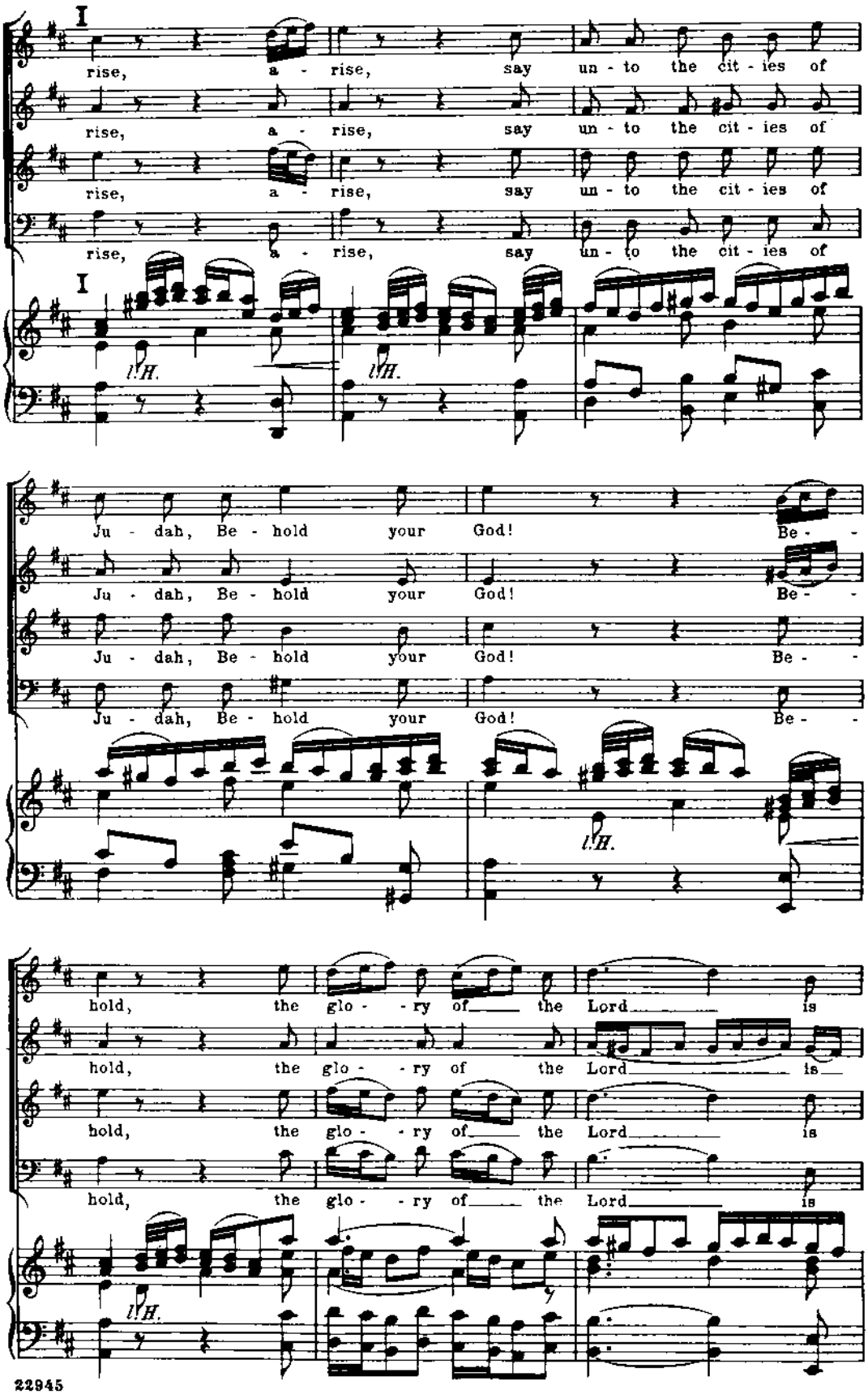
I
rise, a - rise, say un - to the cit - ies of
rise, a - rise, say un - to the cit - ies of
rise, a - rise, say un - to the cit - ies of
rise, a - rise, say un - to the cit - ies of
I
l.H.
l.H.
Ju - dah, Be - hold your God! Be -
Ju - dah, Be - hold your God! Be -
Ju - dah, Be - hold your God! Be -
Ju - dah, Be - hold your God! Be -
l.H.
hold, the glo - - ry of the Lord is
hold, the glo - - ry of the Lord is
hold, the glo - - ry of the Lord is
hold, the glo - - ry of the Lord is
l.H.

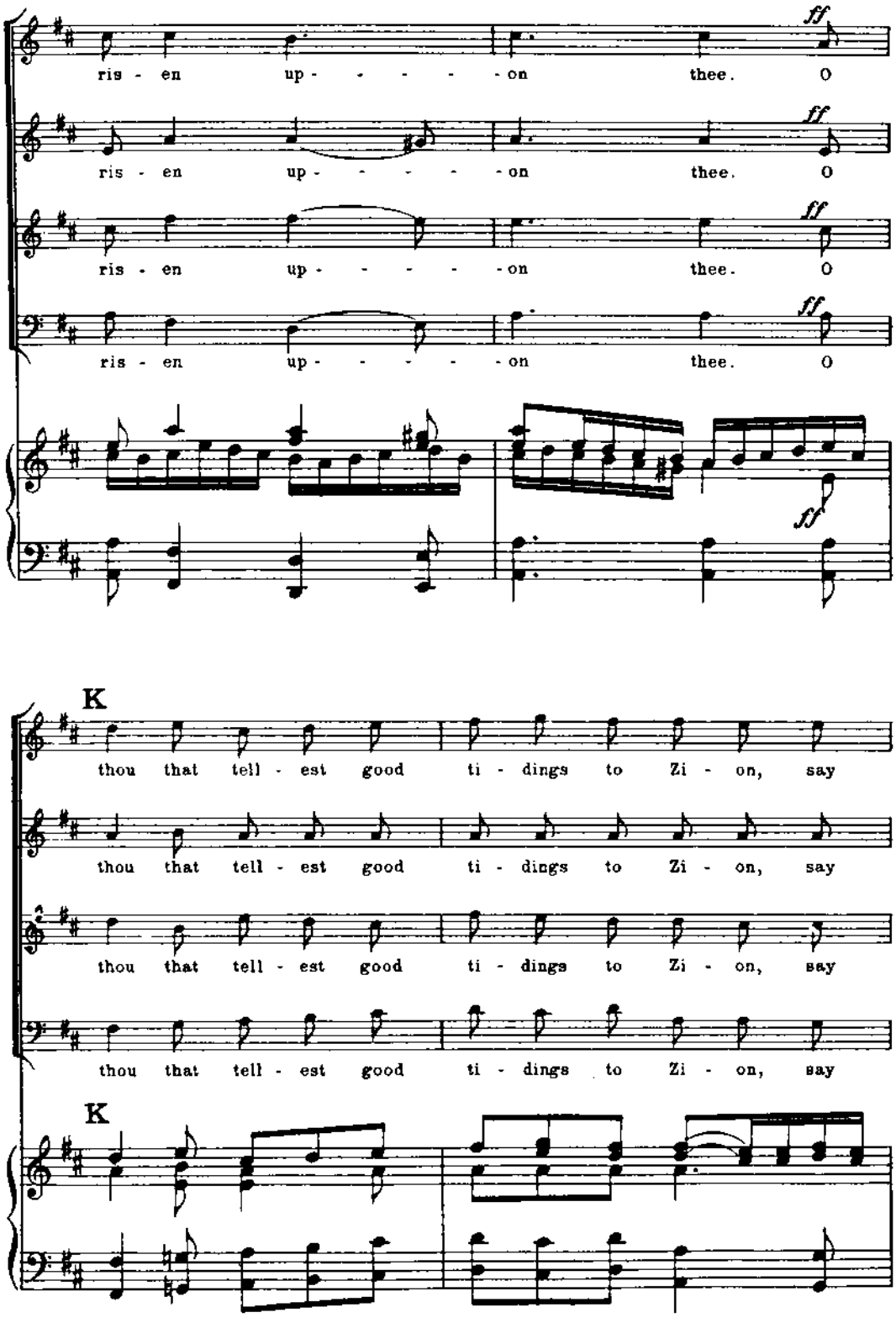
ris - en up - - - - - on thee. O
ris - en up - - - - - on thee. O
ris - en up - - - - - on thee. O
ris - en up - - - - - on thee. O
ff
K
thou that tell - est good ti - dings to Zi - on, say
thou that tell - est good ti - dings to Zi - on, say
thou that tell - est good ti - dings to Zi - on, say
thou that tell - est good ti - dings to Zi - on, say
K

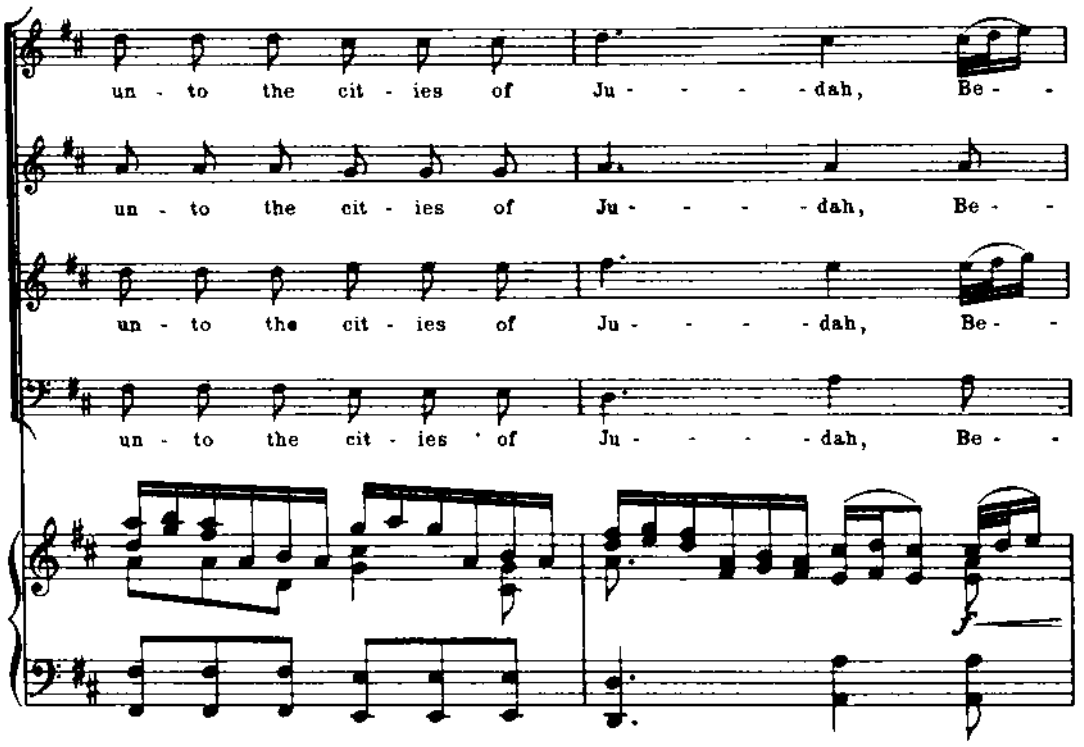
un - to the cit - ies of Ju - - - - dah, Be - -
un - to the cit - ies of Ju - - - - dah, Be - -
un - to the cit - ies of Ju - - - - dah, Be - -
un - to the cit - ies of Ju - - - - dah, Be - -
f

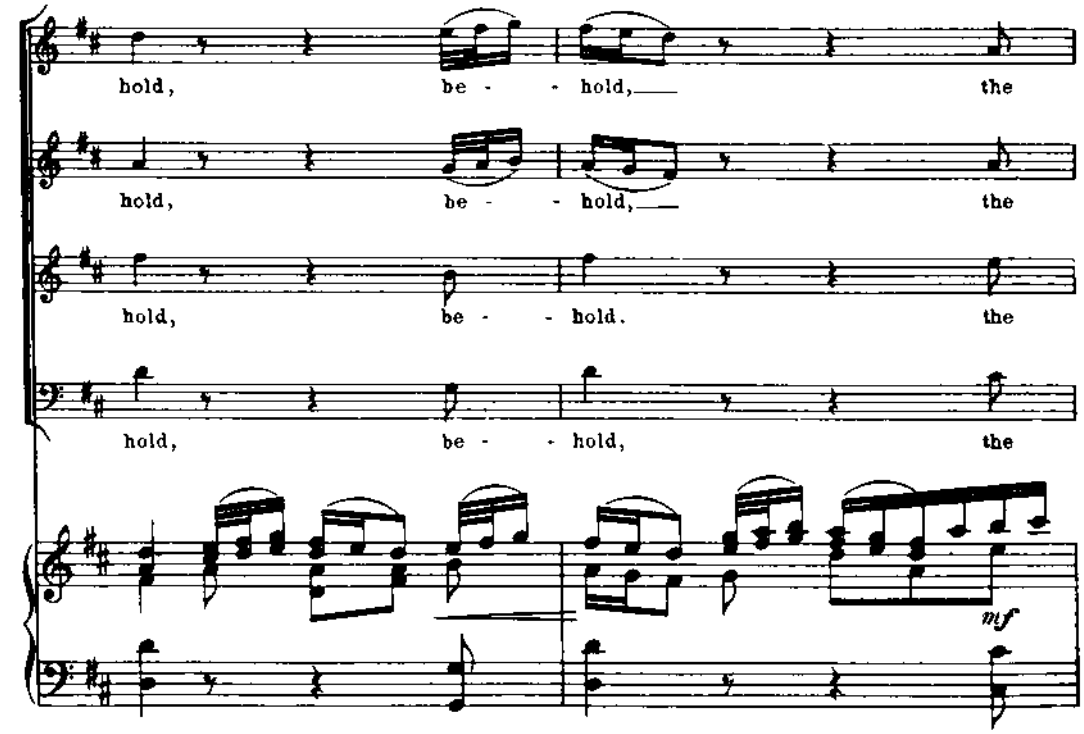
hold, be - - hold, the
hold, be - - hold, the
hold, be - - hold. the
hold, be - - hold, the
mf

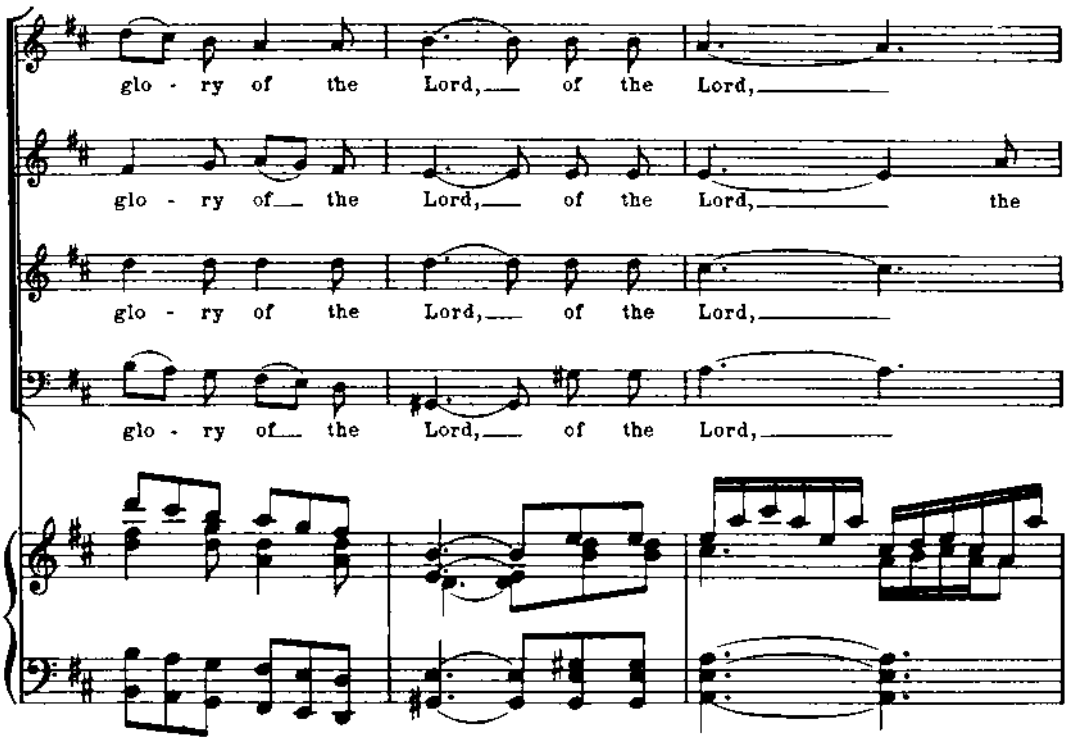
glo - ry of the Lord, of the Lord,
glo - ry of the Lord, of the Lord, the
glo - ry of the Lord, of the Lord,
glo - ry of the Lord, of the Lord,

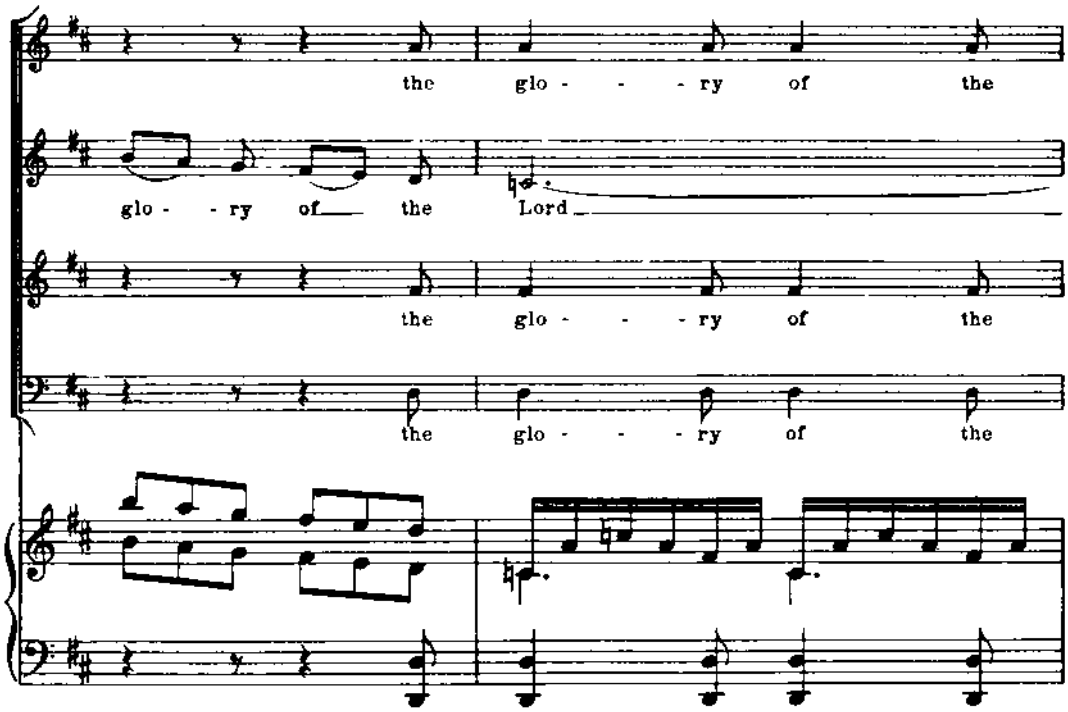
the glo - - - ry of the
glo - - ry of the Lord
the glo - - - ry of the
the glo - - - ry of the

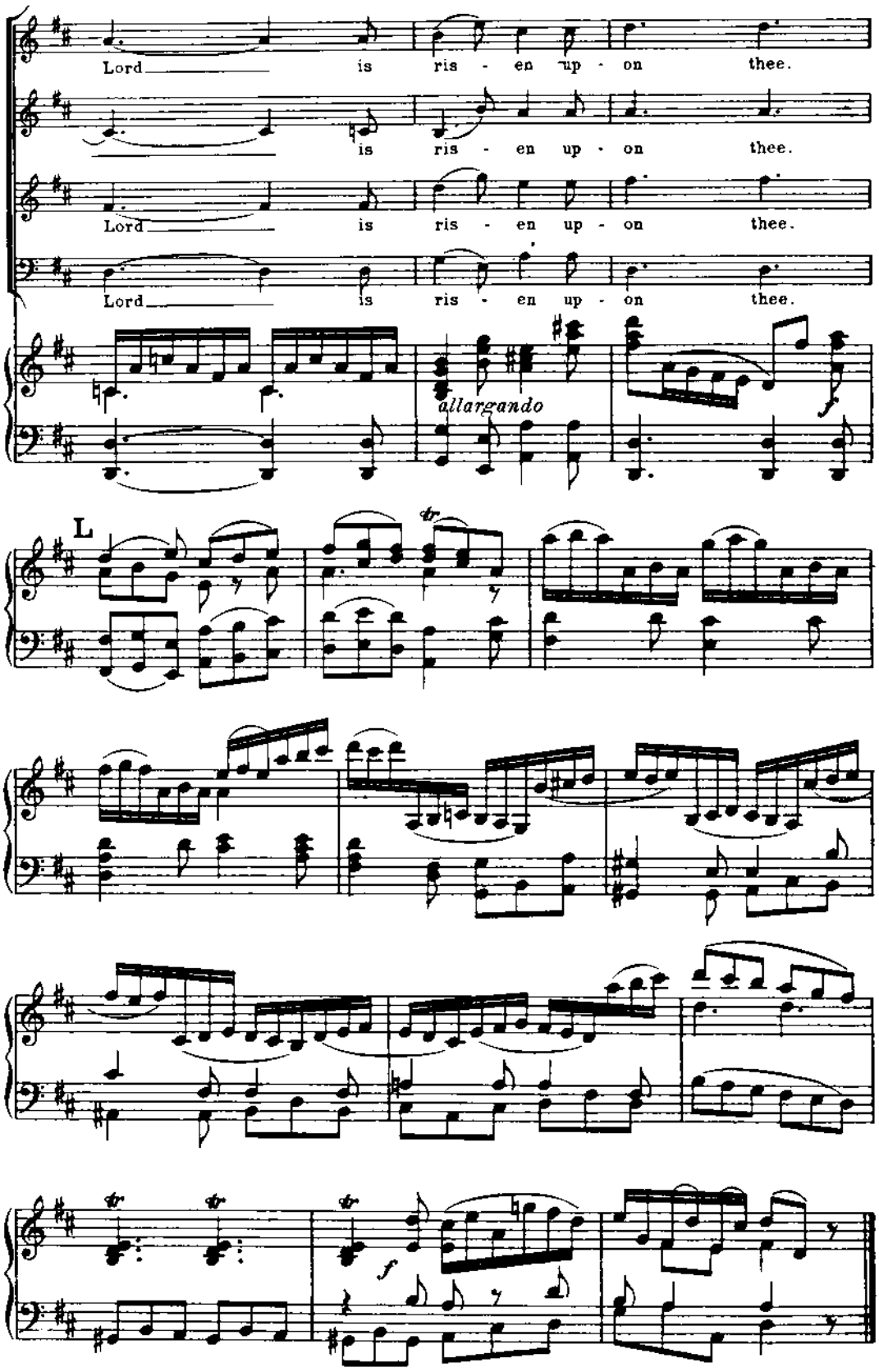
Lord is ris - en up - on thee.
is ris - en up - on thee.
Lord is ris - en up - on thee.
Lord is ris - en up - on thee.
allargando
L
f

Nº 10.- RECITATIVE FOR BASS

"For behold, darkness shall cover the earth"

Isaiah lx: 2,3

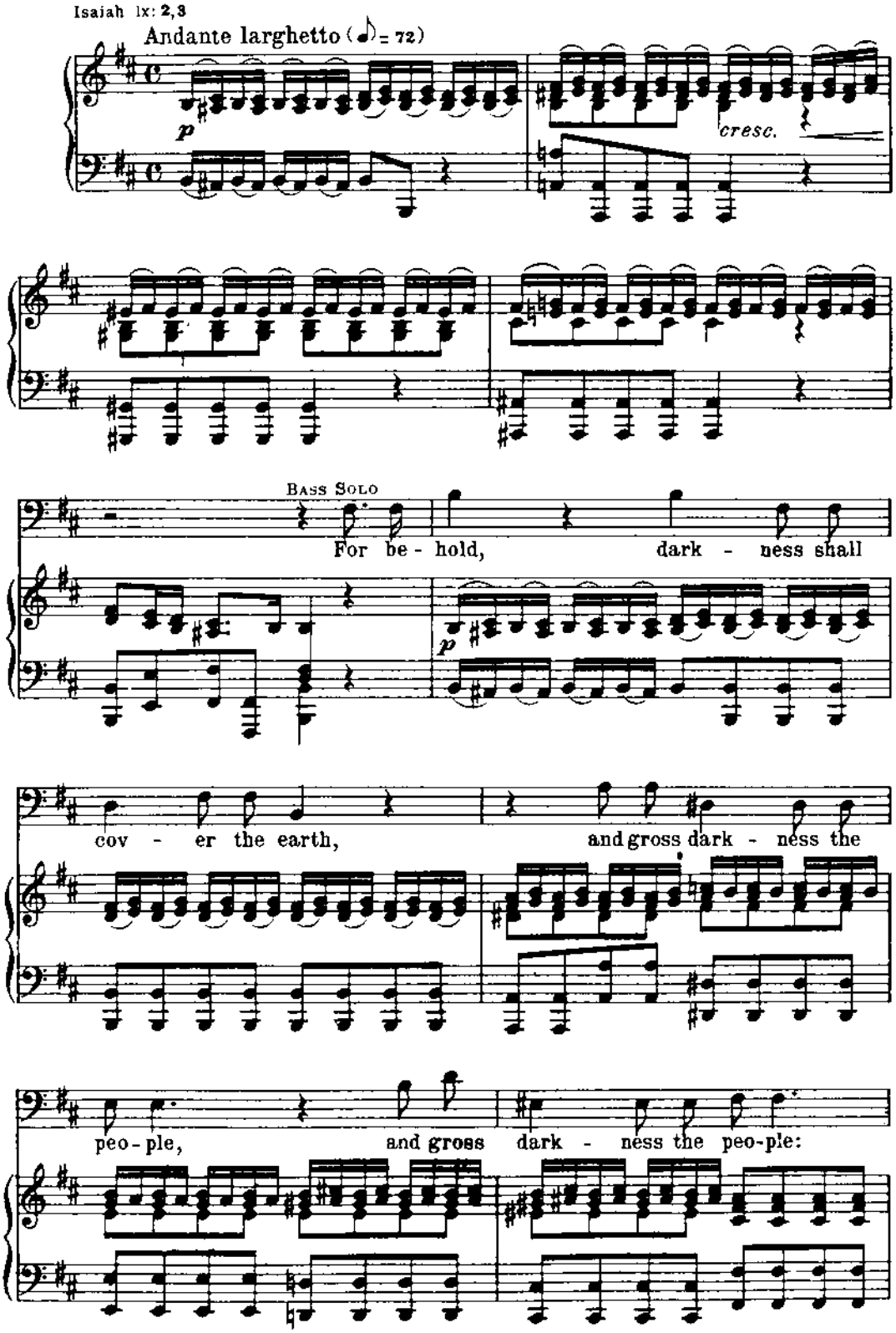

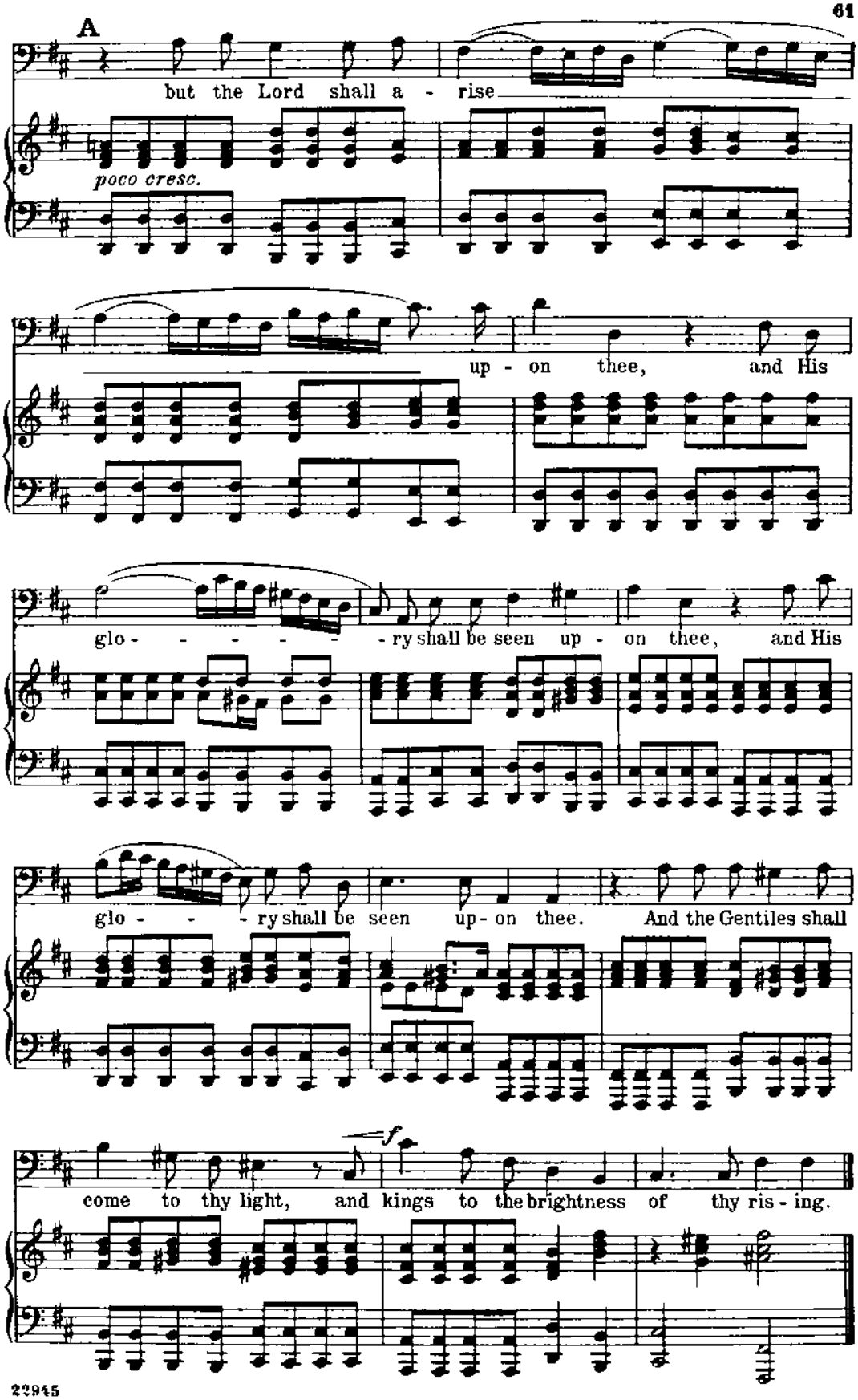
A
but the Lord shall a - rise
poco cresc.
up - on thee, and His
glo - - - - - - ry shall be seen up - on thee, and His
glo - - - ry shall be seen up - on thee. And the Gentiles shall
f
come to thy light, and kings to the brightness of thy ris - ing.

No 11.– AIR FOR BASS

"THE PEOPLE THAT WALKED IN DARKNESS"

Isaiah ix: 2

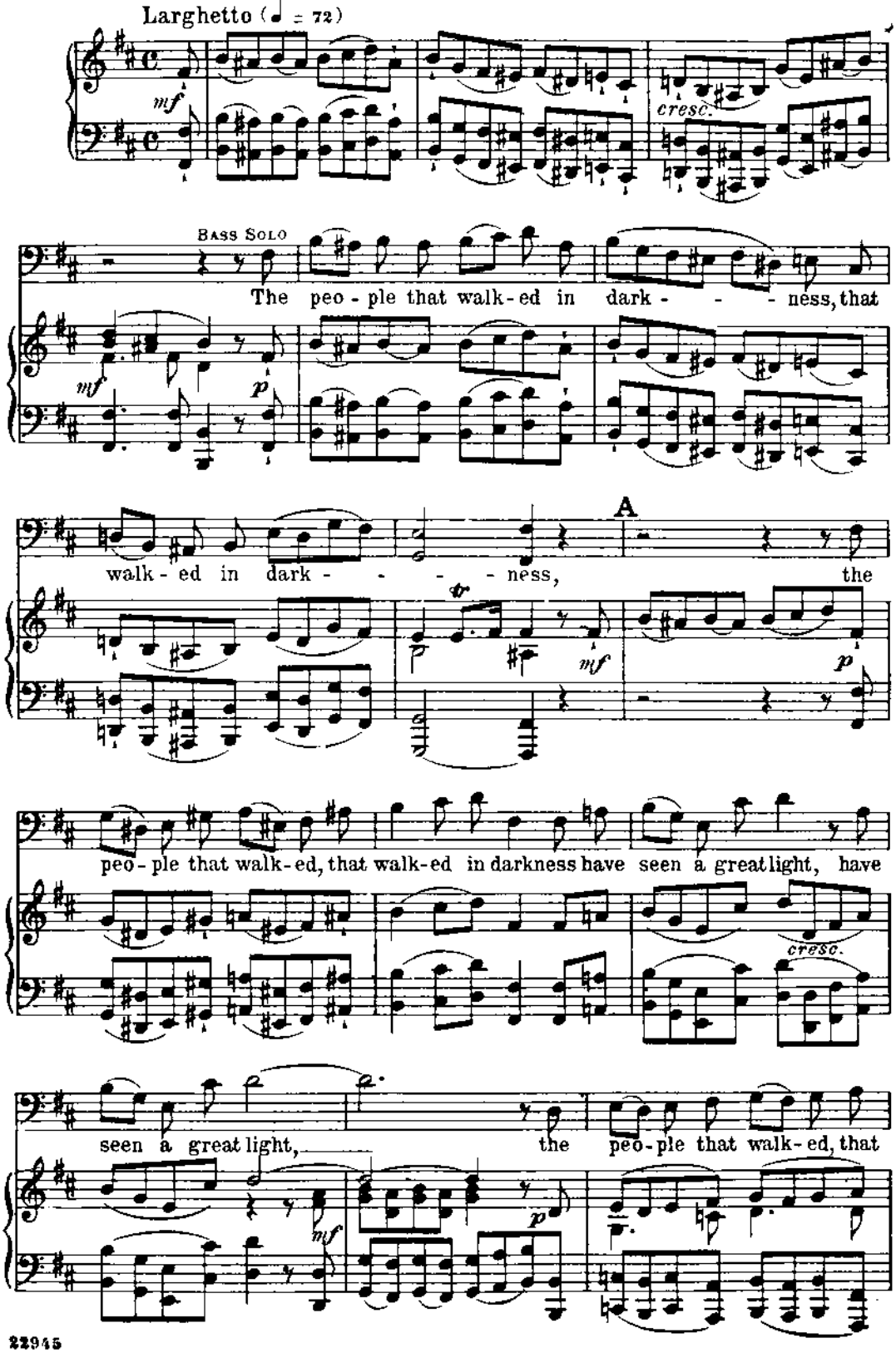

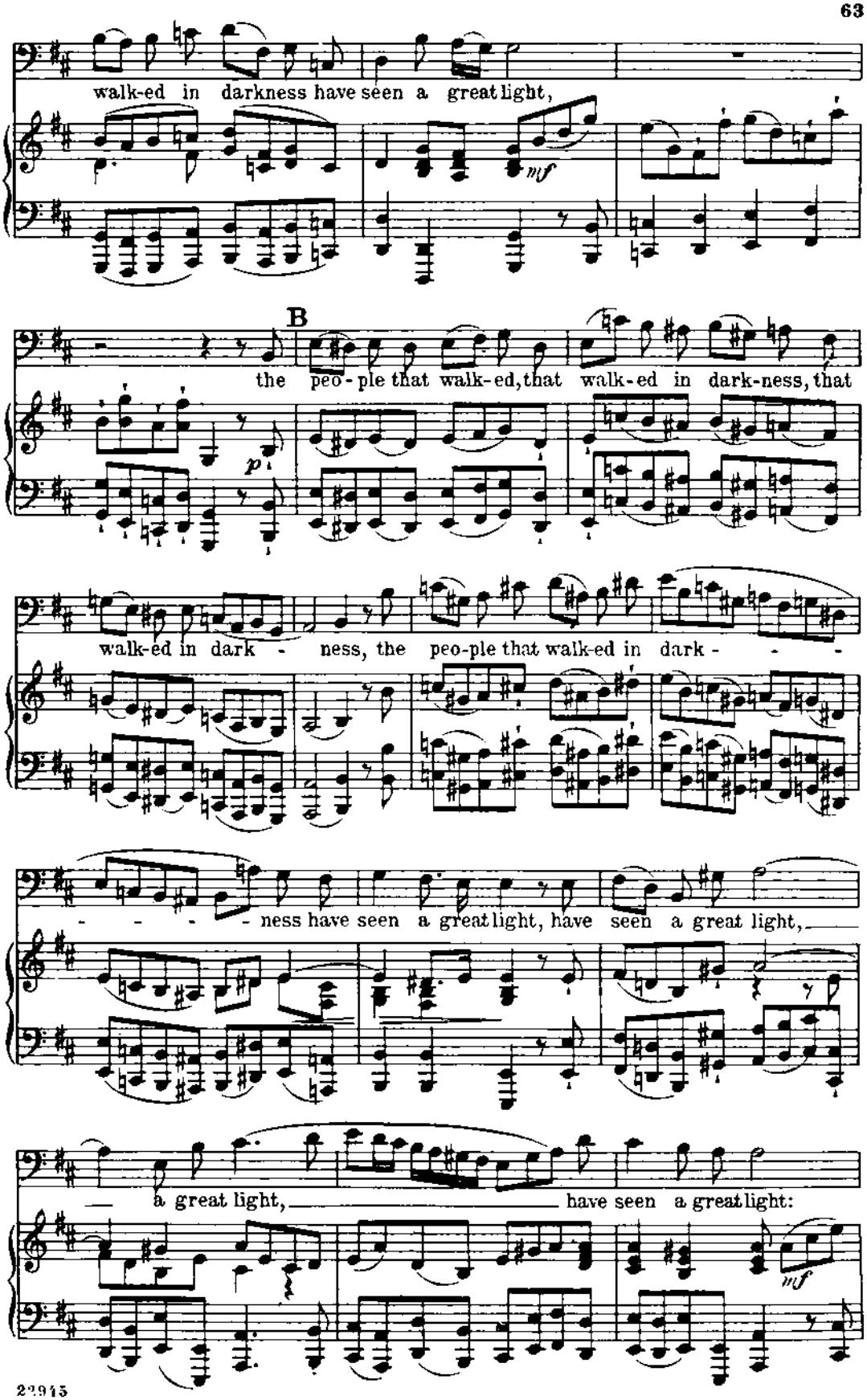
walk-ed in darkness have seen a great light,
mf
B
the peo-ple that walk-ed, that walk-ed in dark-ness, that
p
walk-ed in dark - ness, the peo-ple that walk-ed in dark - - -
- - - - ness have seen a great light, have seen a great light,
— a great light, — have seen a great light:
mf

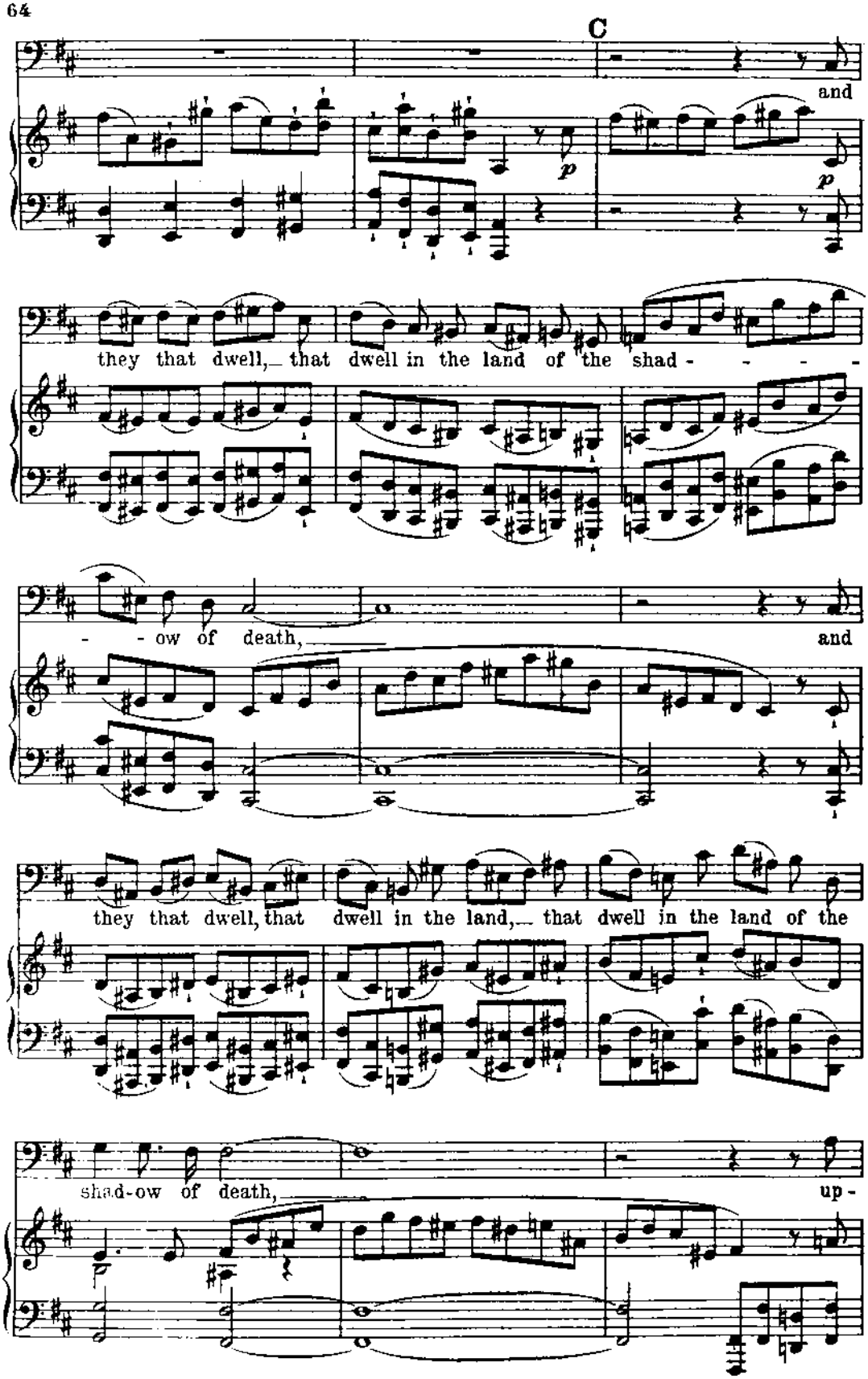
C
and
p
p
they that dwell,_ that dwell in the land of the shad - - - -
- - ow of death,
and
they that dwell, that dwell in the land,_ that dwell in the land of the
shad-ow of death,
up -

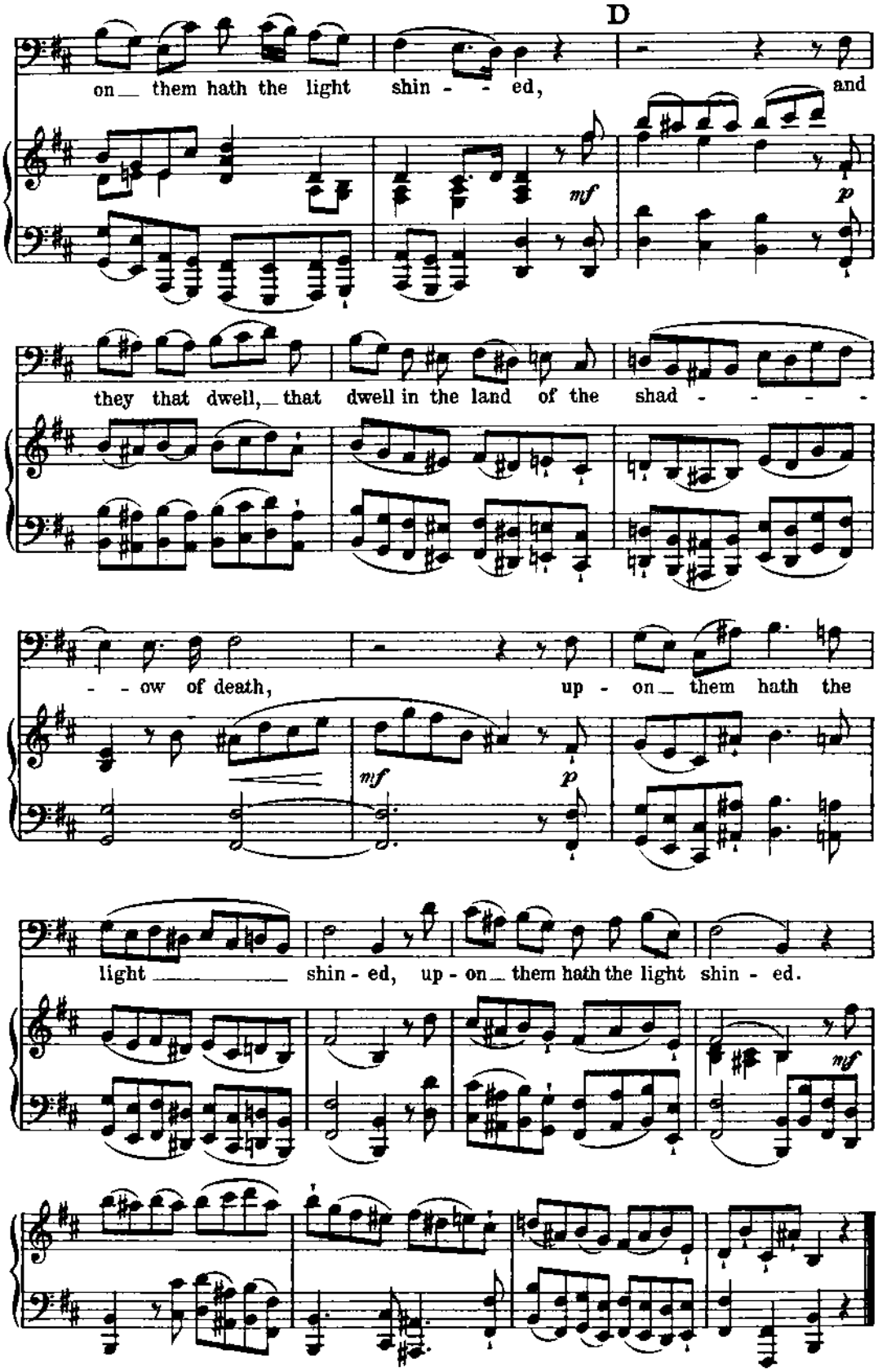
D
on them hath the light shin - - ed, and
mf
p
they that dwell, that dwell in the land of the shad - - - -
- - ow of death, up - on them hath the
mf
p
light shin - ed, up - on them hath the light shin - ed.
mf

Nº 12. – CHORUS

"For unto us a Child is born"

Isaiah ix: 6

Andante allegro (♩ = 76)

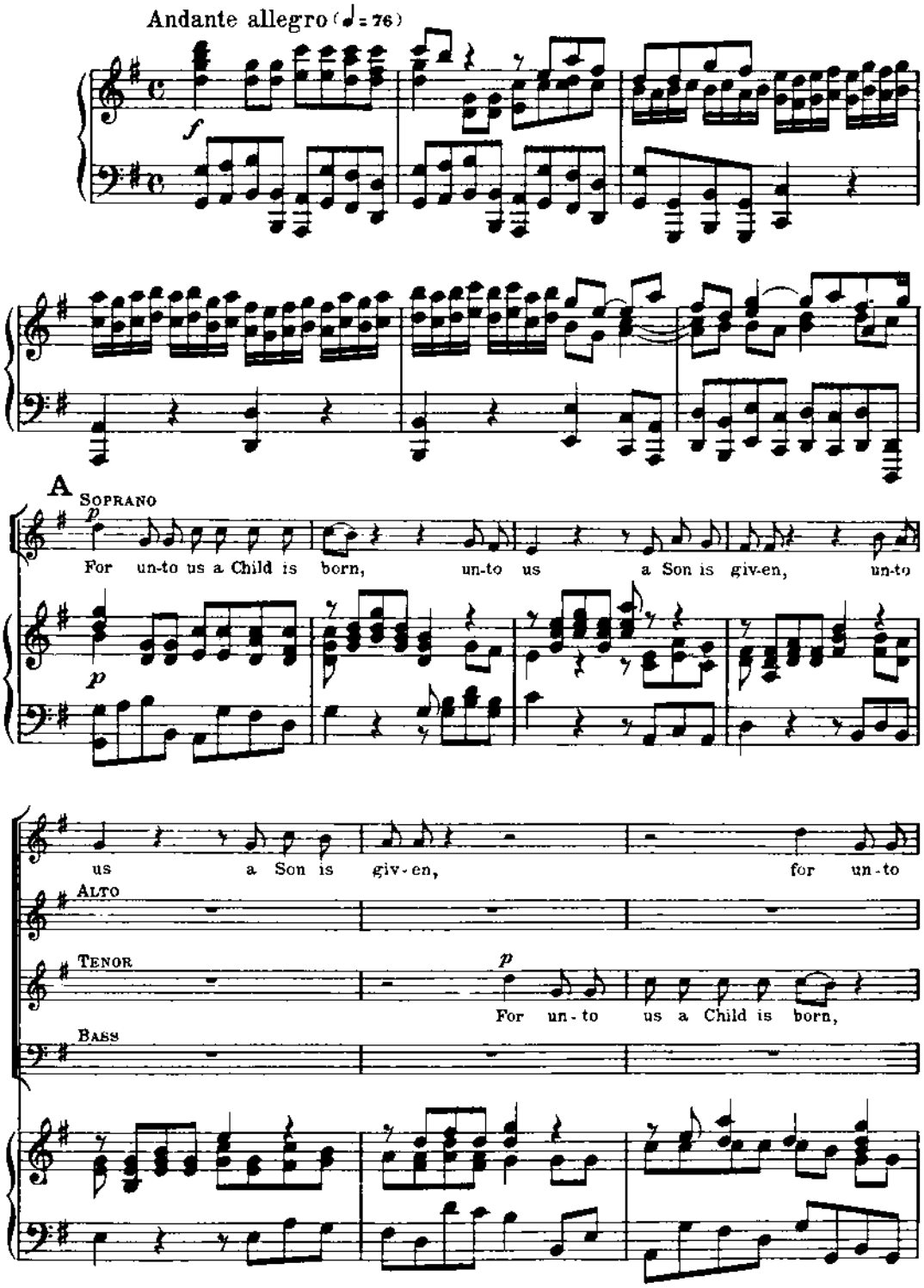

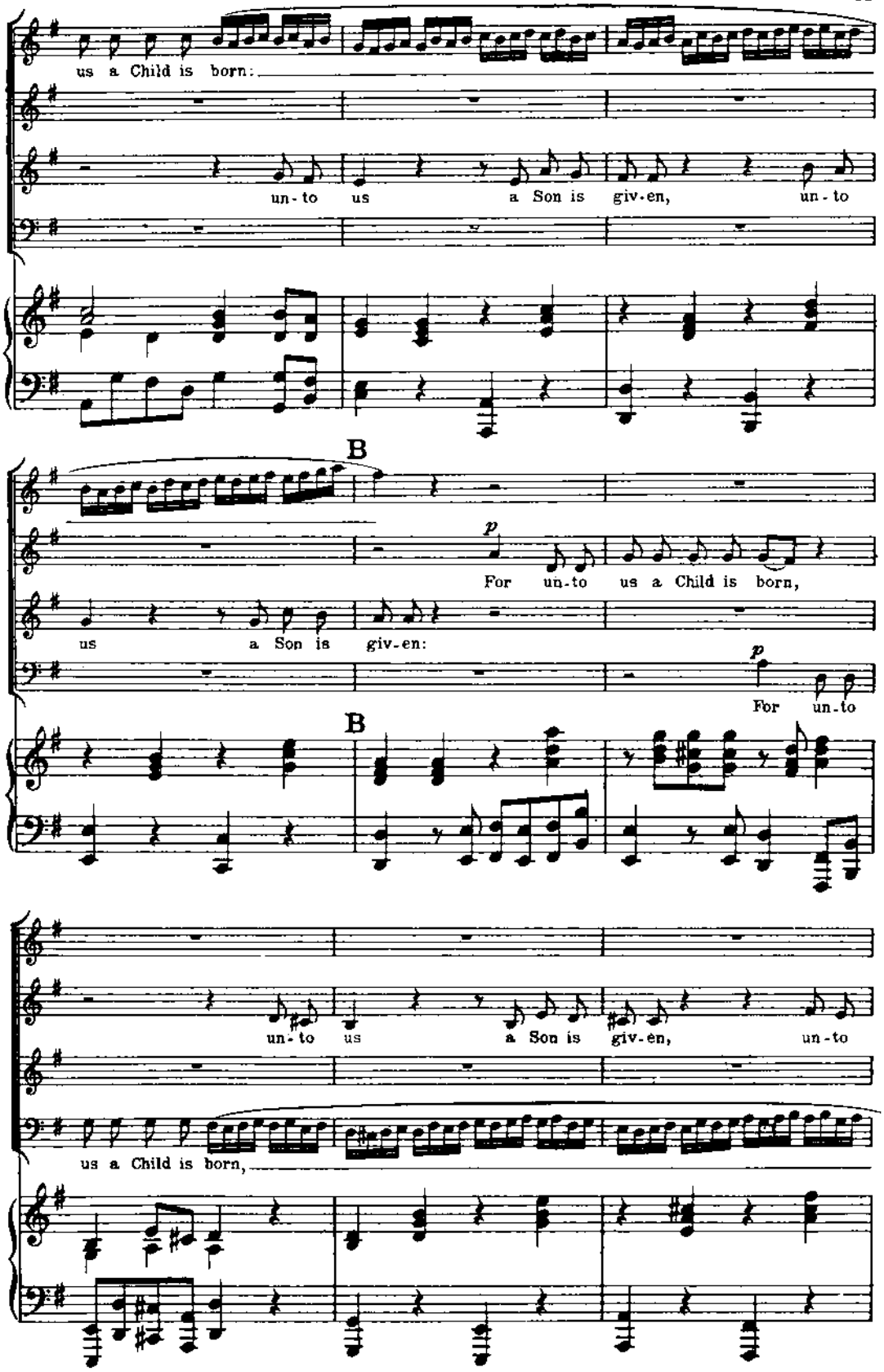
us a Child is born:
un-to us a Son is giv-en, un-to
B
p
For un-to us a Child is born,
us a Son is giv-en:
p
For un-to
B
un-to us a Son is giv-en, un-to
us a Child is born,

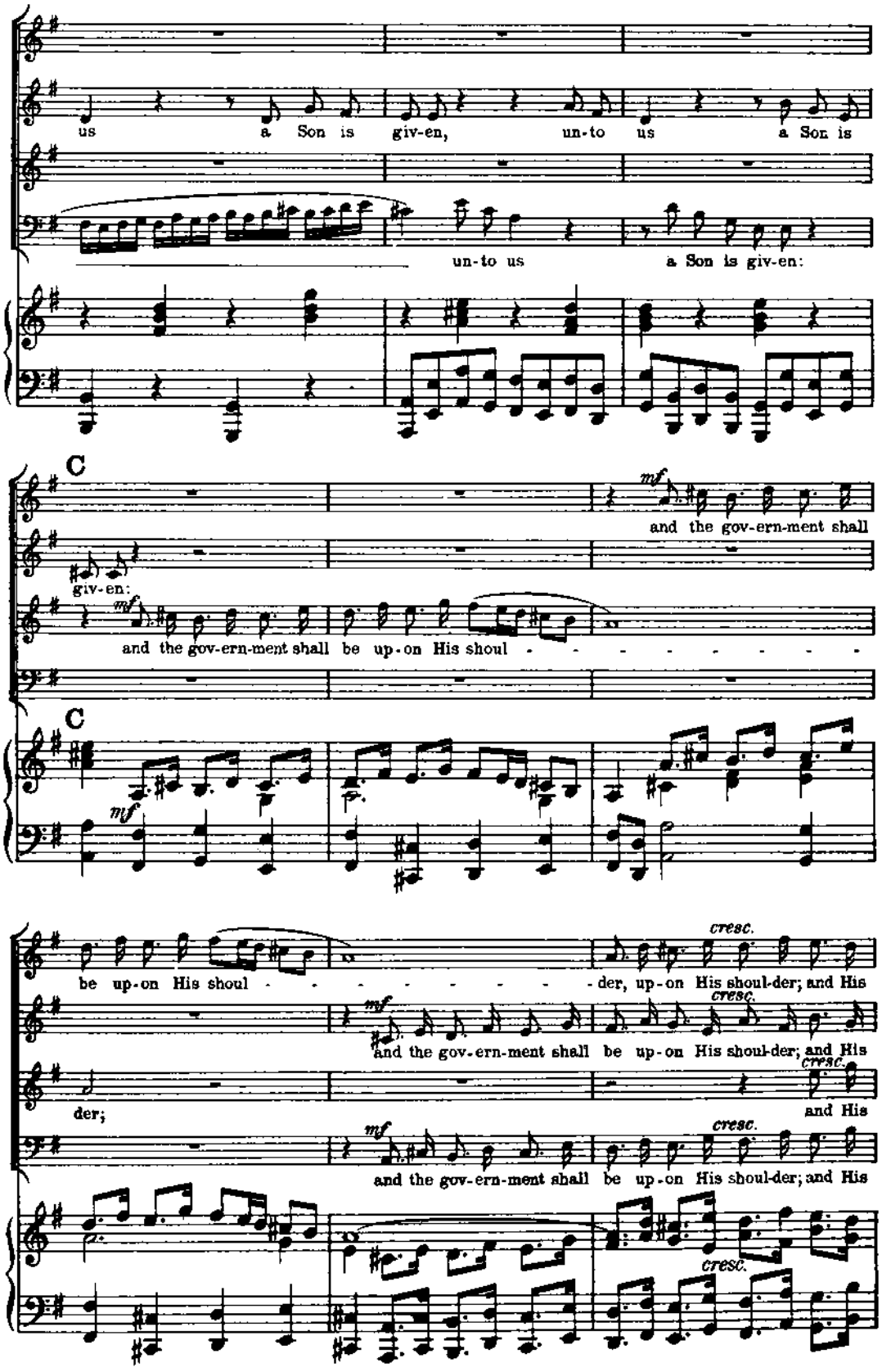
us a Son is giv-en, un-to us a Son is
un-to us a Son is giv-en:
C
mf
and the gov-ern-ment shall
giv-en:
mf
and the gov-ern-ment shall be up-on His shoul - - - - - - - - -
C
mf
be up-on His shoul - - - - - - - - - -
cresc.
der, up-on His shoul-der; and His
mf
and the gov-ern-ment shall be up-on His shoul-der; and His
cresc.
der;
and His
cresc.
mf
and the gov-ern-ment shall be up-on His shoul-der; and His
cresc.

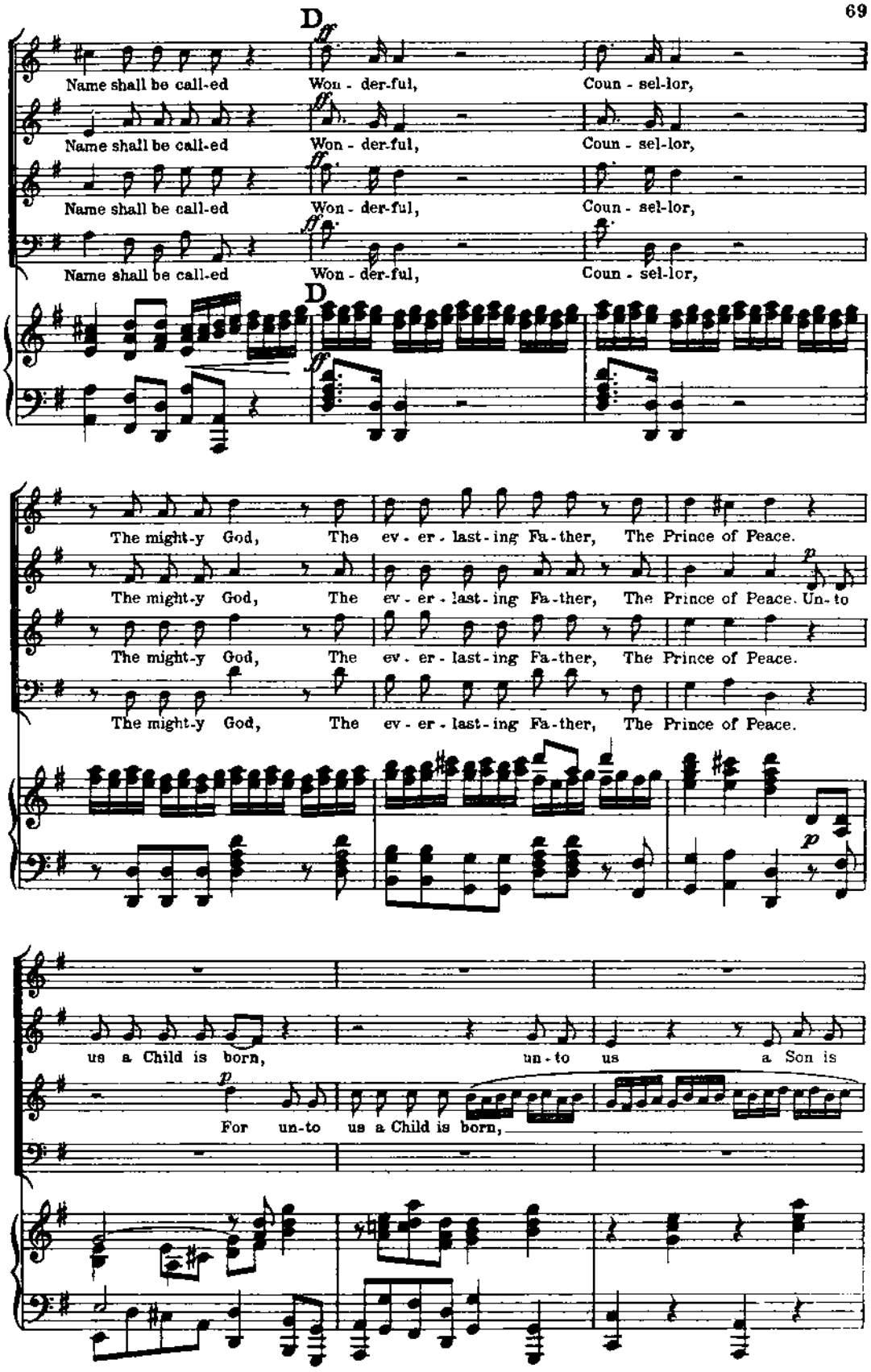
D
ff
Name shall be call-ed Won - der-ful, Coun - sel-lor,
Name shall be call-ed Won - der-ful, Coun - sel-lor,
Name shall be call-ed Won - der-ful, Coun - sel-lor,
Name shall be call-ed Won - der-ful, Coun - sel-lor,
D
ff
The might-y God, The ev - er - last - ing Fa - ther, The Prince of Peace.
The might-y God, The ev - er - last - ing Fa - ther, The Prince of Peace. Un - to
The might-y God, The ev - er - last - ing Fa - ther, The Prince of Peace.
The might-y God, The ev - er - last - ing Fa - ther, The Prince of Peace.
p
p
us a Child is born, un - to us a Son is
For un-to us a Child is born,

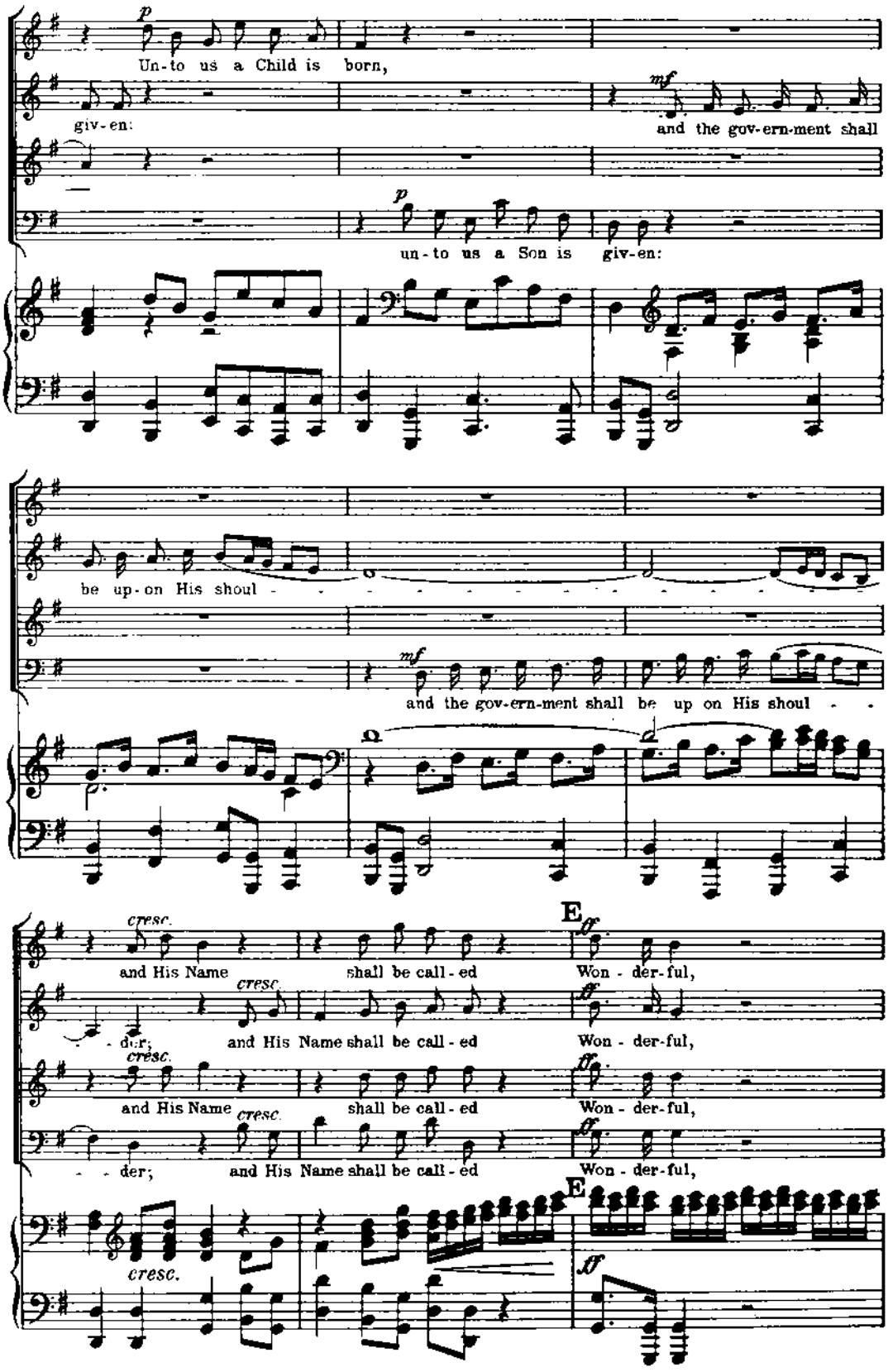
p
Un-to us a Child is born,
giv-en:
mf
and the gov-ern-ment shall
p
un-to us a Son is giv-en:
be up-on His shoul - - - - - - - - - - - - - - - - - -
mf
and the gov-ern-ment shall be up on His shoul - -
cresc.
and His Name shall be call-ed
E
ff
Won - der-ful,
- der;
and His Name shall be call-ed
Won - der-ful,
and His Name shall be call-ed
Won - der-ful,
- der;
and His Name shall be call-ed
Won - der-ful,
cresc.
E
ff

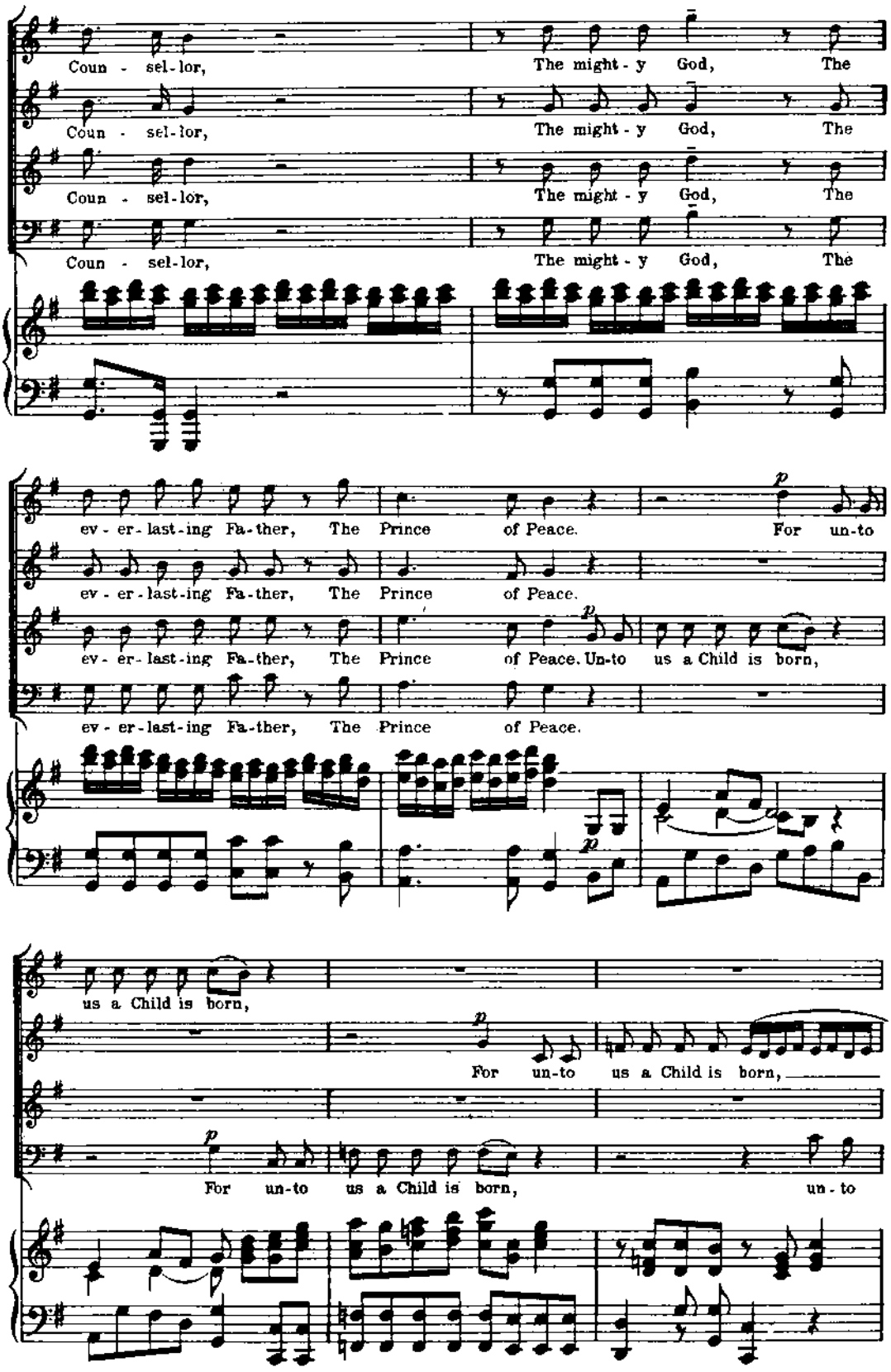
Coun - sel-lor, The might - y God, The
Coun - sel-lor, The might - y God, The
Coun - sel-lor, The might - y God, The
Coun - sel-lor, The might - y God, The
ev - er - last - ing Fa - ther, The Prince of Peace. For un-to
ev - er - last - ing Fa - ther, The Prince of Peace.
ev - er - last - ing Fa - ther, The Prince of Peace. Un-to us a Child is born,
ev - er - last - ing Fa - ther, The Prince of Peace.
us a Child is born,
For un-to us a Child is born,
For un-to us a Child is born, un - to

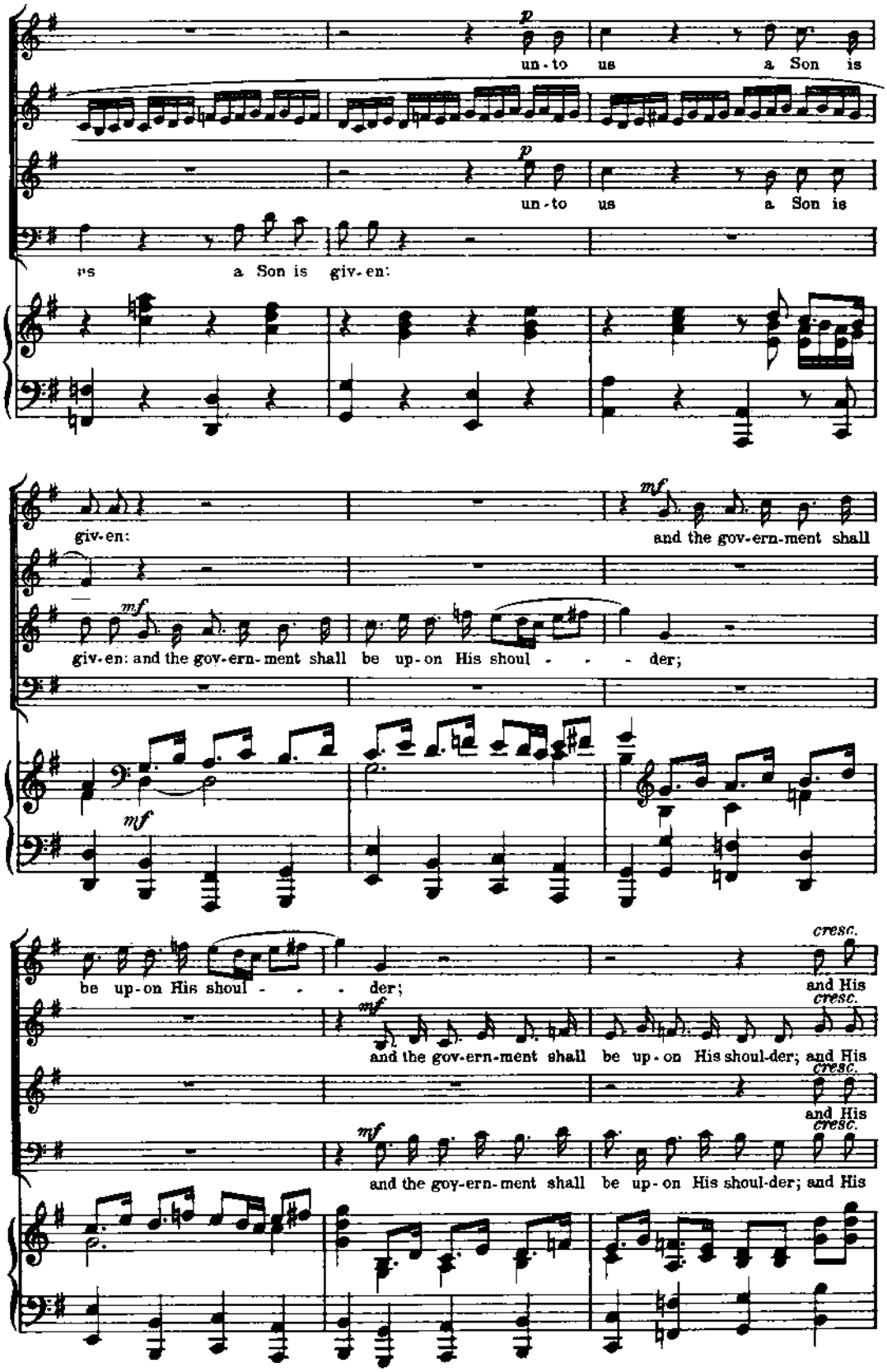
p
un - to us a Son is
p
un - to us a Son is
us a Son is giv - en:
giv - en:
mf
and the gov - ern - ment shall
mf
giv - en: and the gov - ern - ment shall be up - on His shoul - - - der;
mf
be up - on His shoul - - - der;
cresc.
and His
mf
and the gov - ern - ment shall be up - on His shoul - der; and His
cresc.
and His
mf
and the gov - ern - ment shall be up - on His shoul - der; and His
cresc.

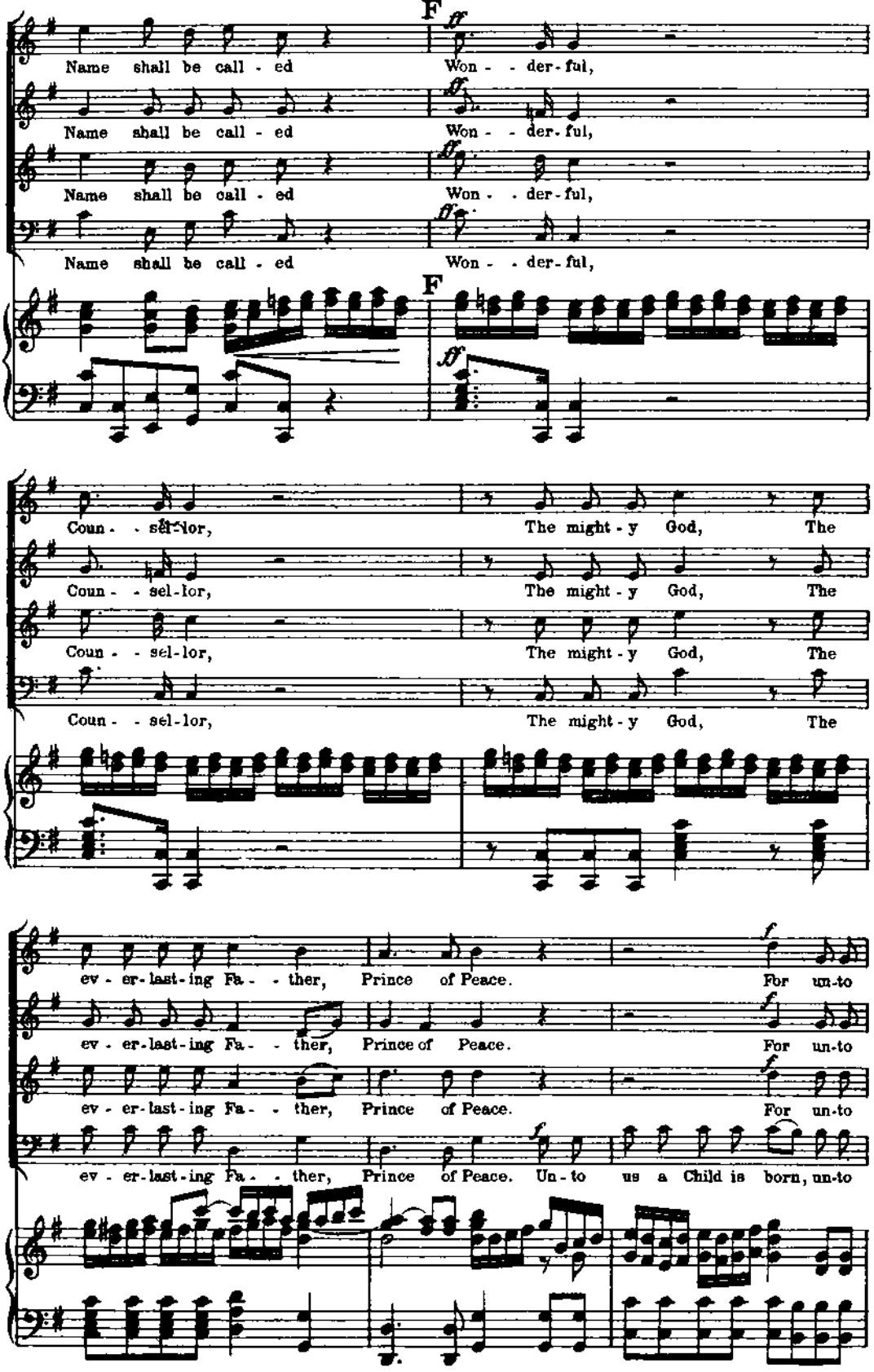
F
ff
Name shall be call - ed
Won - - der - ful,
Name shall be call - ed
Won - - der - ful,
Name shall be call - ed
Won - - der - ful,
Name shall be call - ed
Won - - der - ful,
F
ff
Coun - - sel - lor,
The might - y God,
The
Coun - - sel - lor,
The might - y God,
The
Coun - - sel - lor,
The might - y God,
The
Coun - - sel - lor,
The might - y God,
The
ev - er - last - ing Fa - - ther,
Prince of Peace.
For un - to
ev - er - last - ing Fa - - ther,
Prince of Peace.
For un - to
ev - er - last - ing Fa - - ther,
Prince of Peace.
For un - to
ev - er - last - ing Fa - - ther,
Prince of Peace.
Un - to us a Child is born, un - to

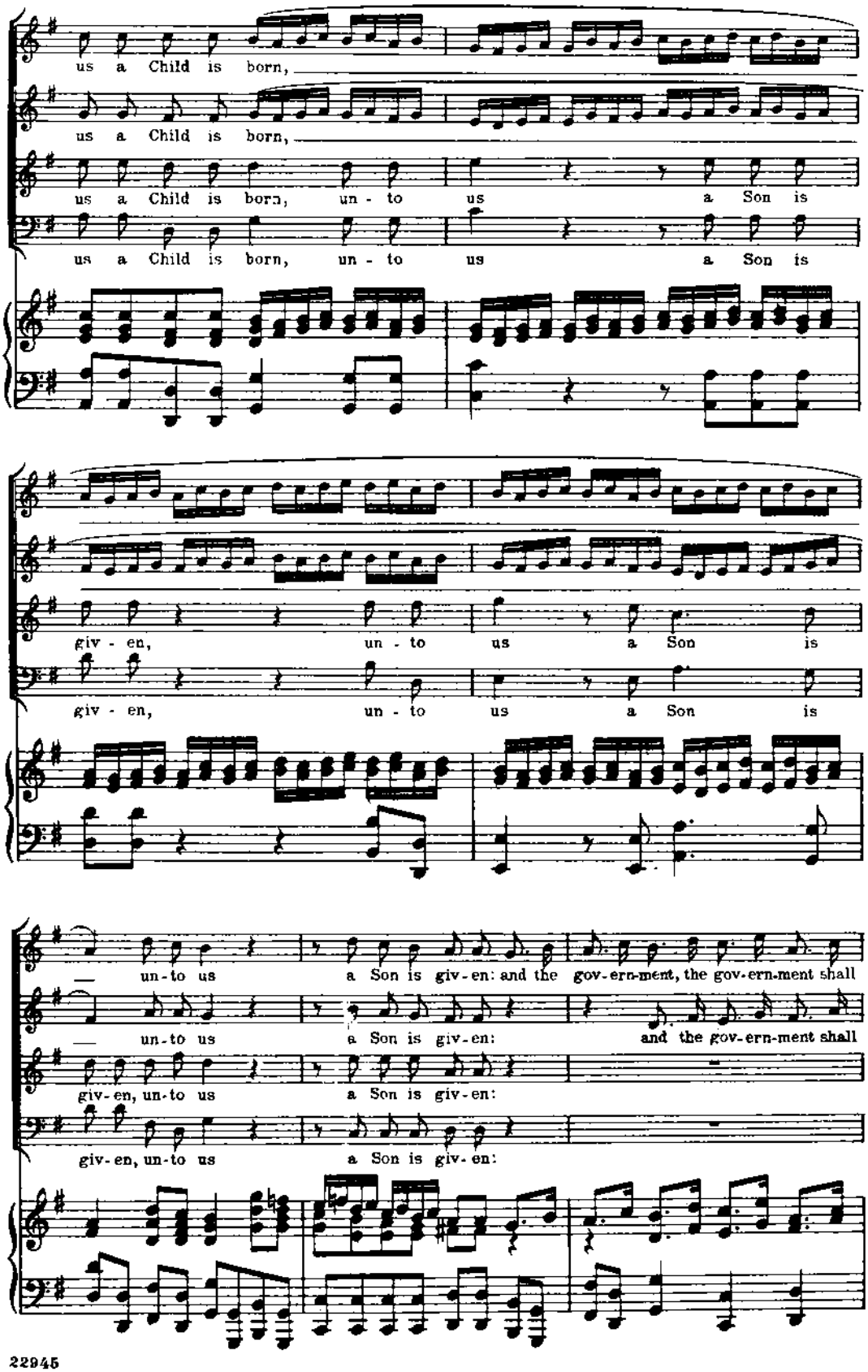
us a Child is born,
us a Child is born,
us a Child is born, un - to us a Son is
us a Child is born, un - to us a Son is
giv - en, un - to us a Son is
giv - en, un - to us a Son is
un-to us a Son is giv-en: and the gov-ern-ment, the gov-ern-ment shall
un-to us a Son is giv-en: and the gov-ern-ment shall
giv-en, un-to us a Son is giv-en:
giv-en, un-to us a Son is giv-en:

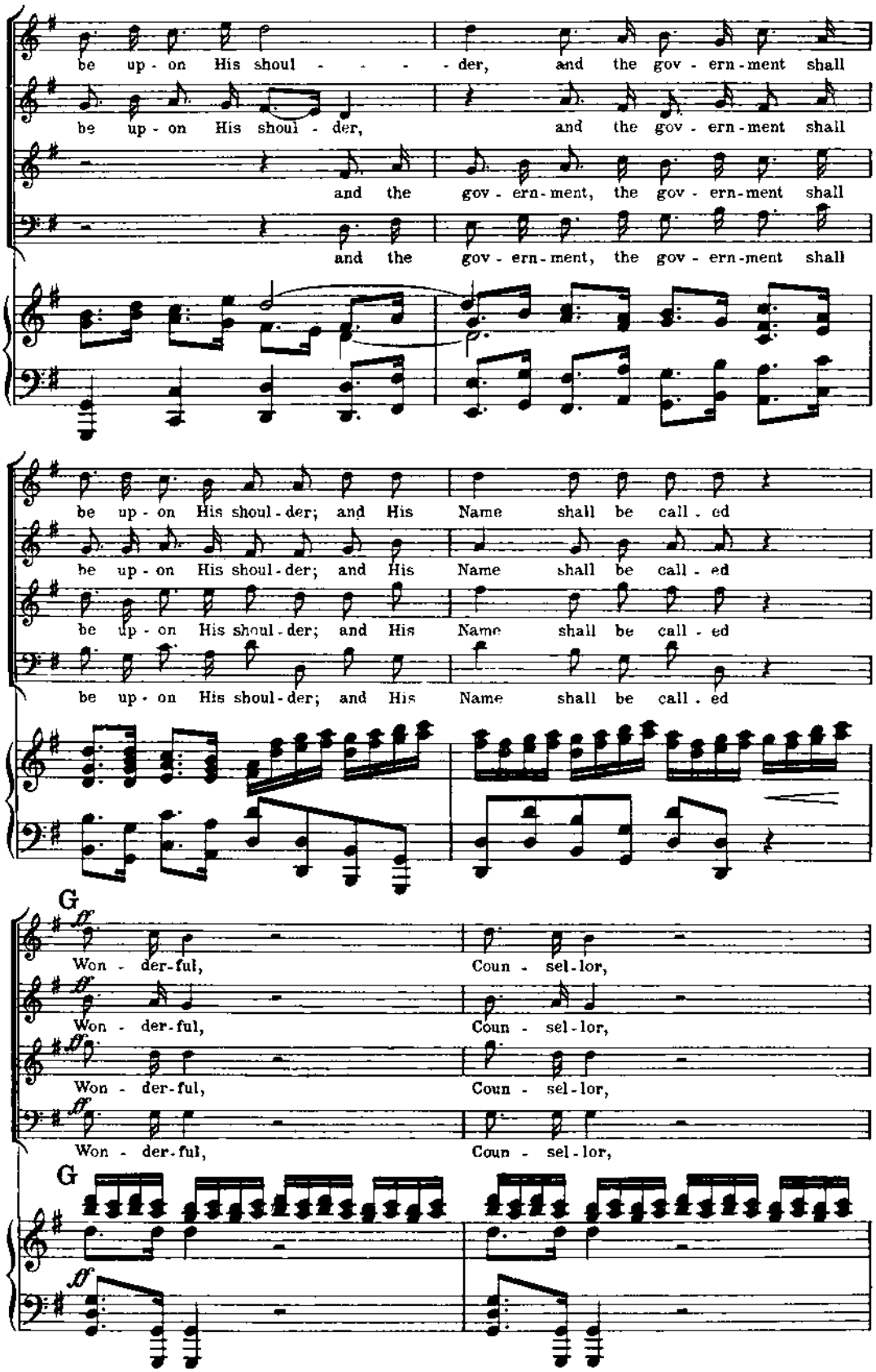
be up - on His shoul - - - - der, and the gov - ern - ment shall
be up - on His shoul - der, and the gov - ern - ment shall
and the gov - ern - ment, the gov - ern - ment shall
and the gov - ern - ment, the gov - ern - ment shall
be up - on His shoul - der; and His Name shall be call - ed
be up - on His shoul - der; and His Name shall be call - ed
be up - on His shoul - der; and His Name shall be call - ed
be up - on His shoul - der; and His Name shall be call - ed
G
ff
Won - der - ful, Coun - sel - lor,
Won - der - ful, Coun - sel - lor,
Won - der - ful, Coun - sel - lor,
Won - der - ful, Coun - sel - lor,
G
ff

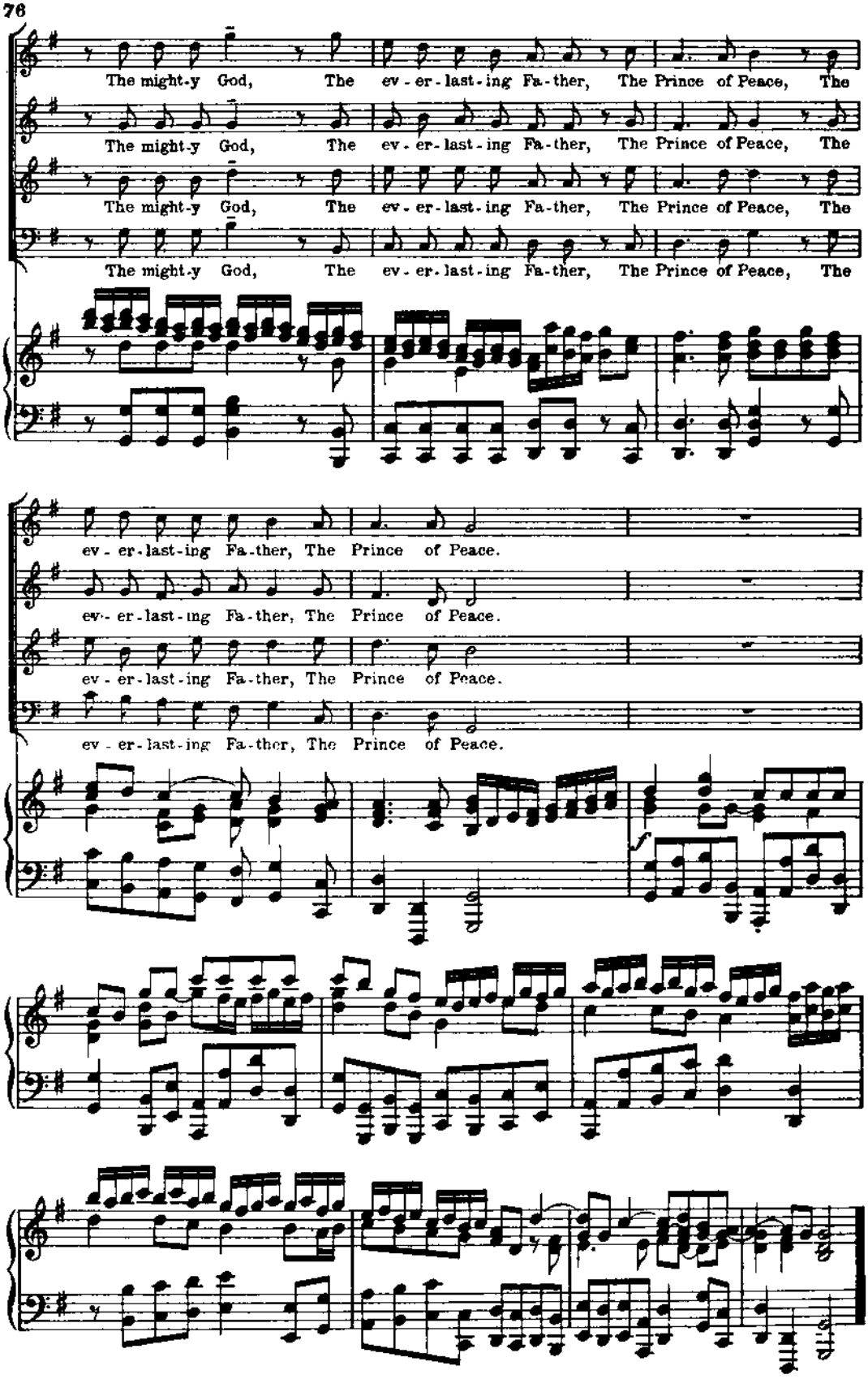
The might-y God, The ev-er-last-ing Fa-ther, The Prince of Peace, The
The might-y God, The ev-er-last-ing Fa-ther, The Prince of Peace, The
The might-y God, The ev-er-last-ing Fa-ther, The Prince of Peace, The
The might-y God, The ev-er-last-ing Fa-ther, The Prince of Peace, The
ev-er-last-ing Fa-ther, The Prince of Peace.
ev-er-last-ing Fa-ther, The Prince of Peace.
ev-er-last-ing Fa-ther, The Prince of Peace.
ev-er-last-ing Fa-ther, The Prince of Peace.
f

Nº 13.
PASTORAL SYMPHONY

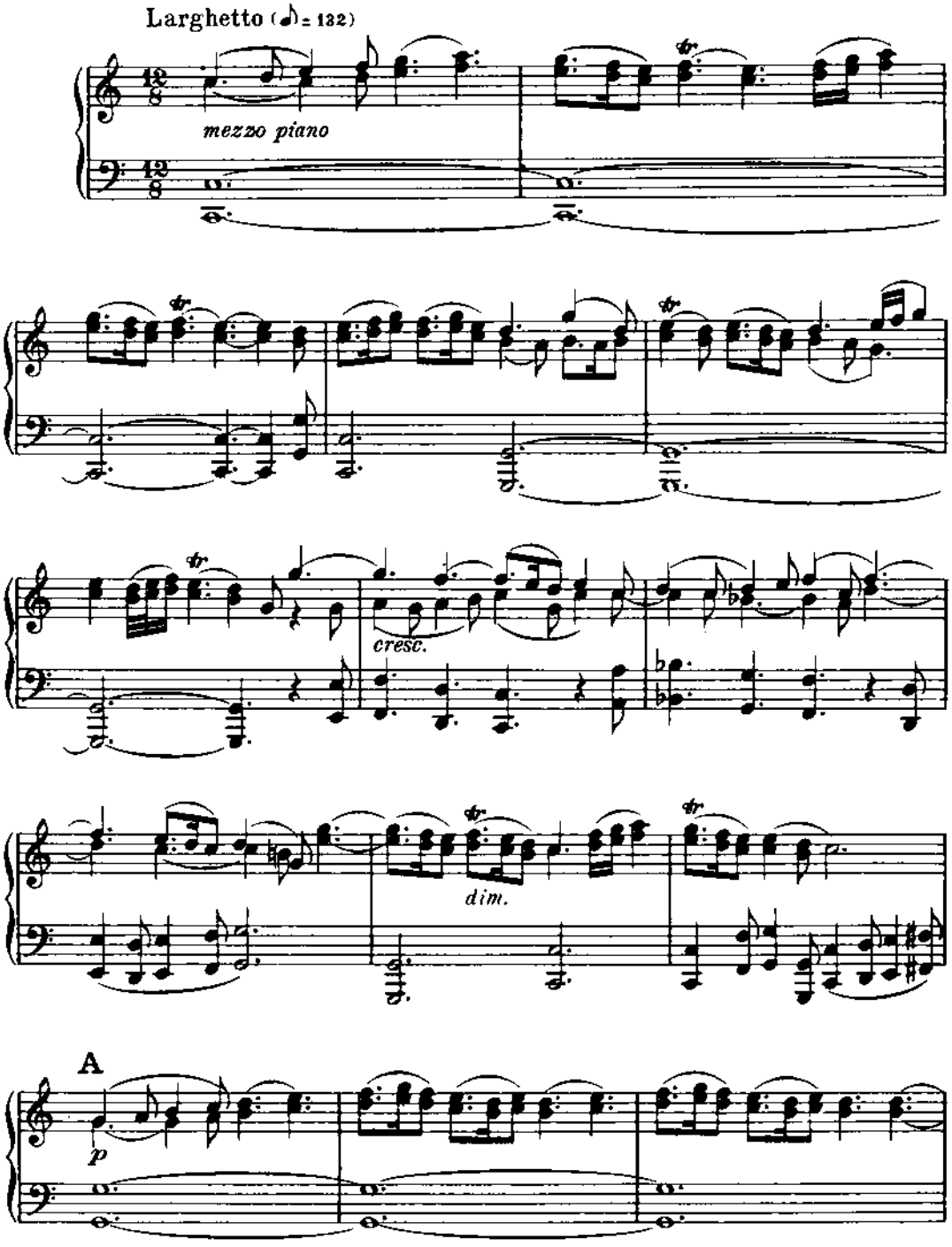

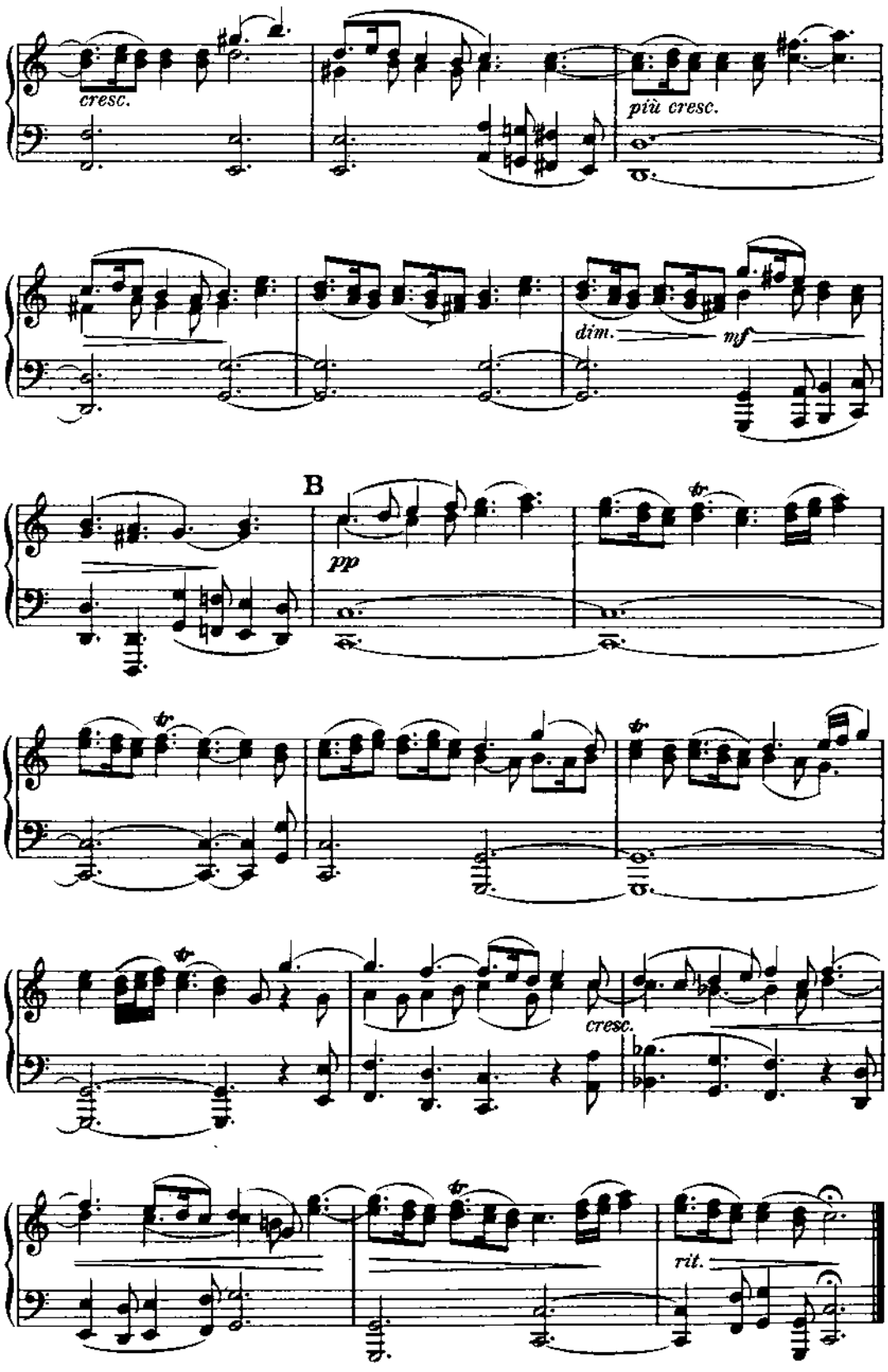
cresc.
più cresc.
dim.
mf
B
pp
cresc.
rit.

No 14. – RECITATIVE FOR SOPRANO

"THERE WERE SHEPHERDS ABIDING IN THE FIELD"

Luke ii: 8

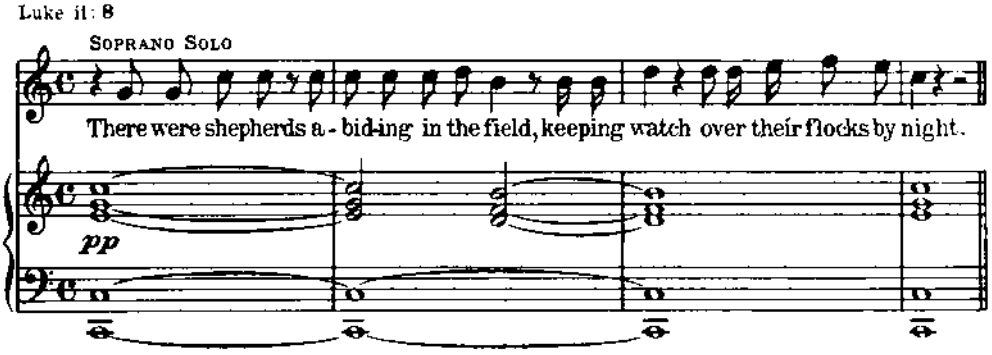

RECITATIVE FOR SOPRANO

"AND LO! THE ANGEL OF THE LORD CAME UPON THEM"

Luke ii: 9

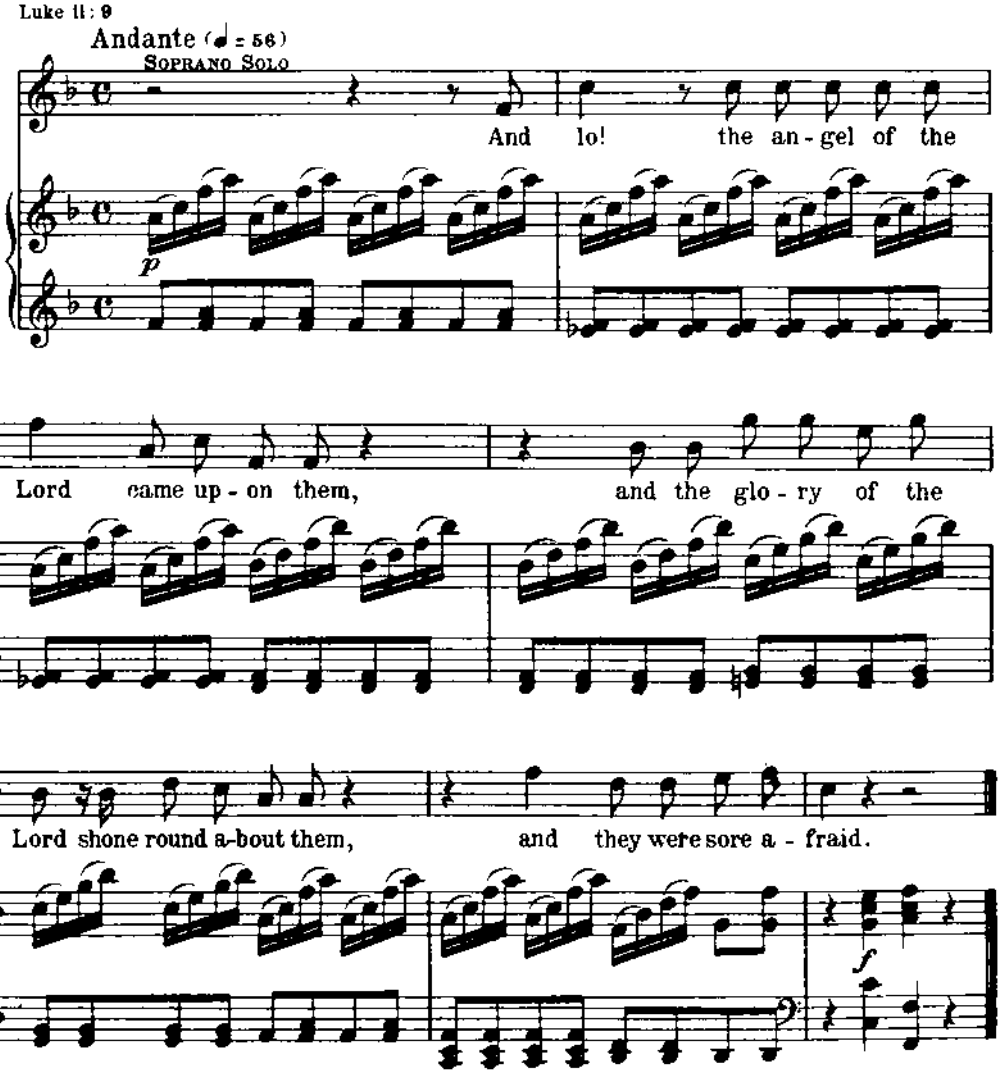

Nº 15. - RECITATIVE FOR SOPRANO

"AND THE ANGEL SAID UNTO THEM"

Luke ii: 10, 11

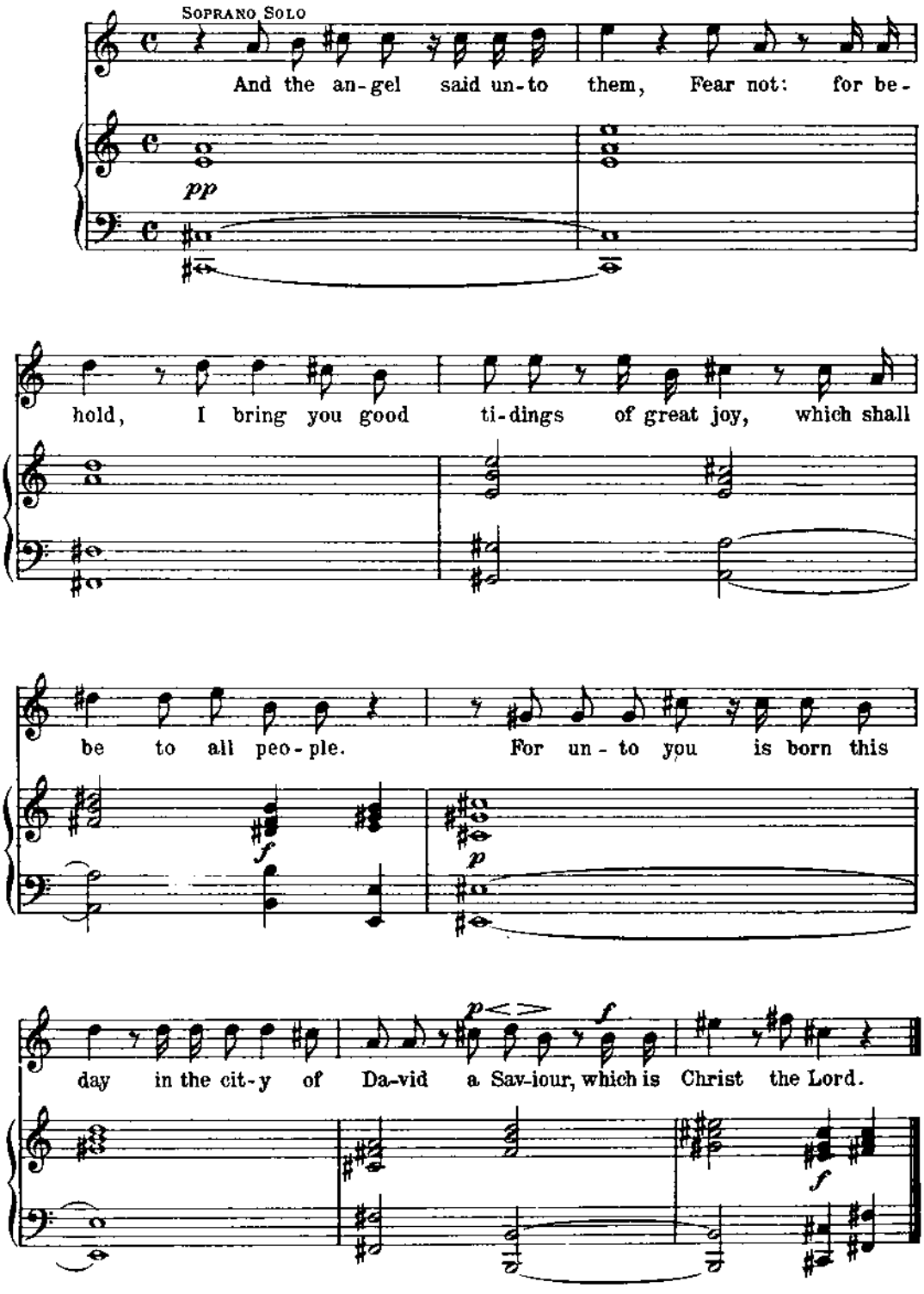

Nº 16. – RECITATIVE FOR SOPRANO

"AND SUDDENLY THERE WAS WITH THE ANGEL"

Luke ii: 13

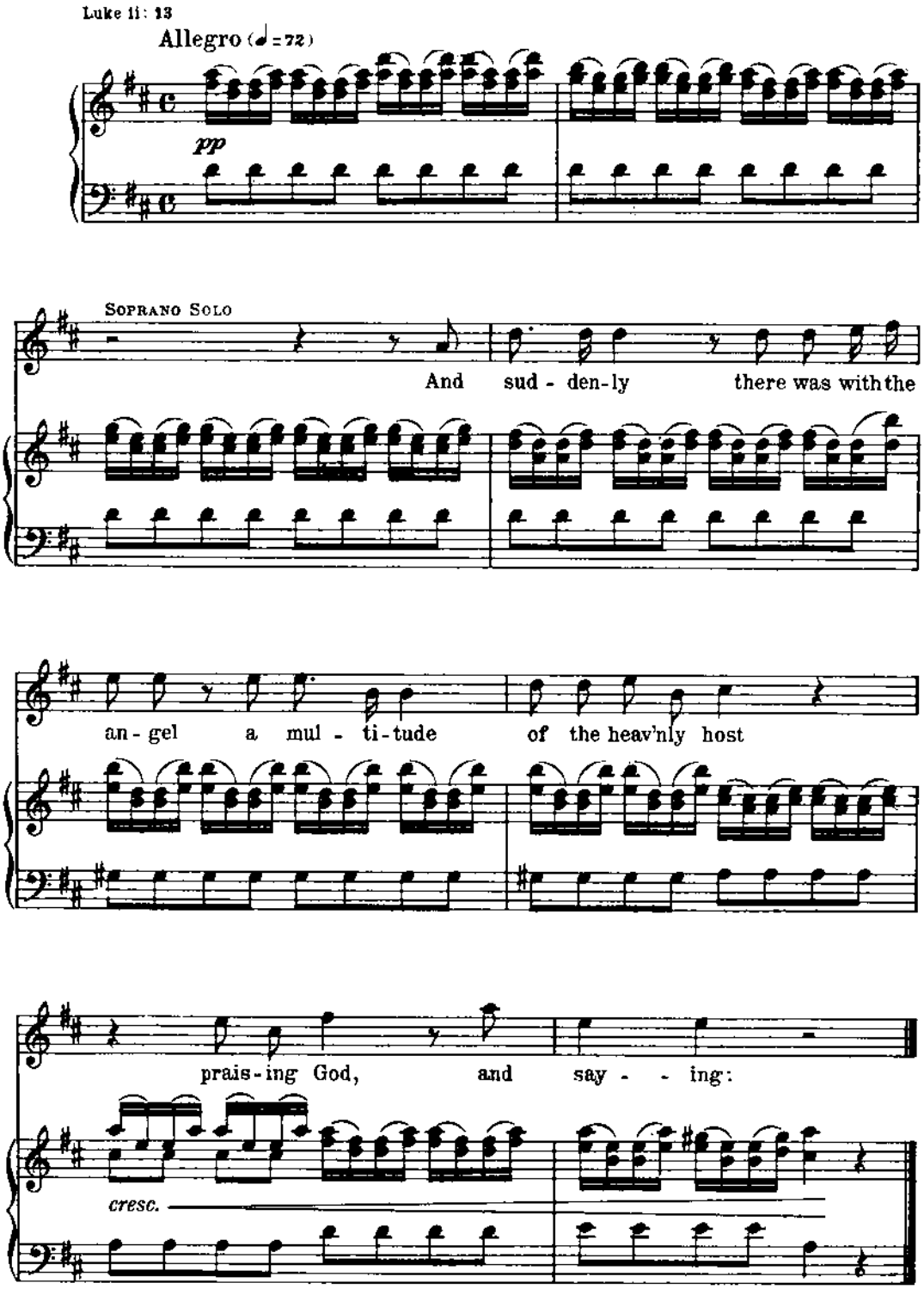

Nº 17. – CHORUS

"Glory to God"

Luke ii: 14

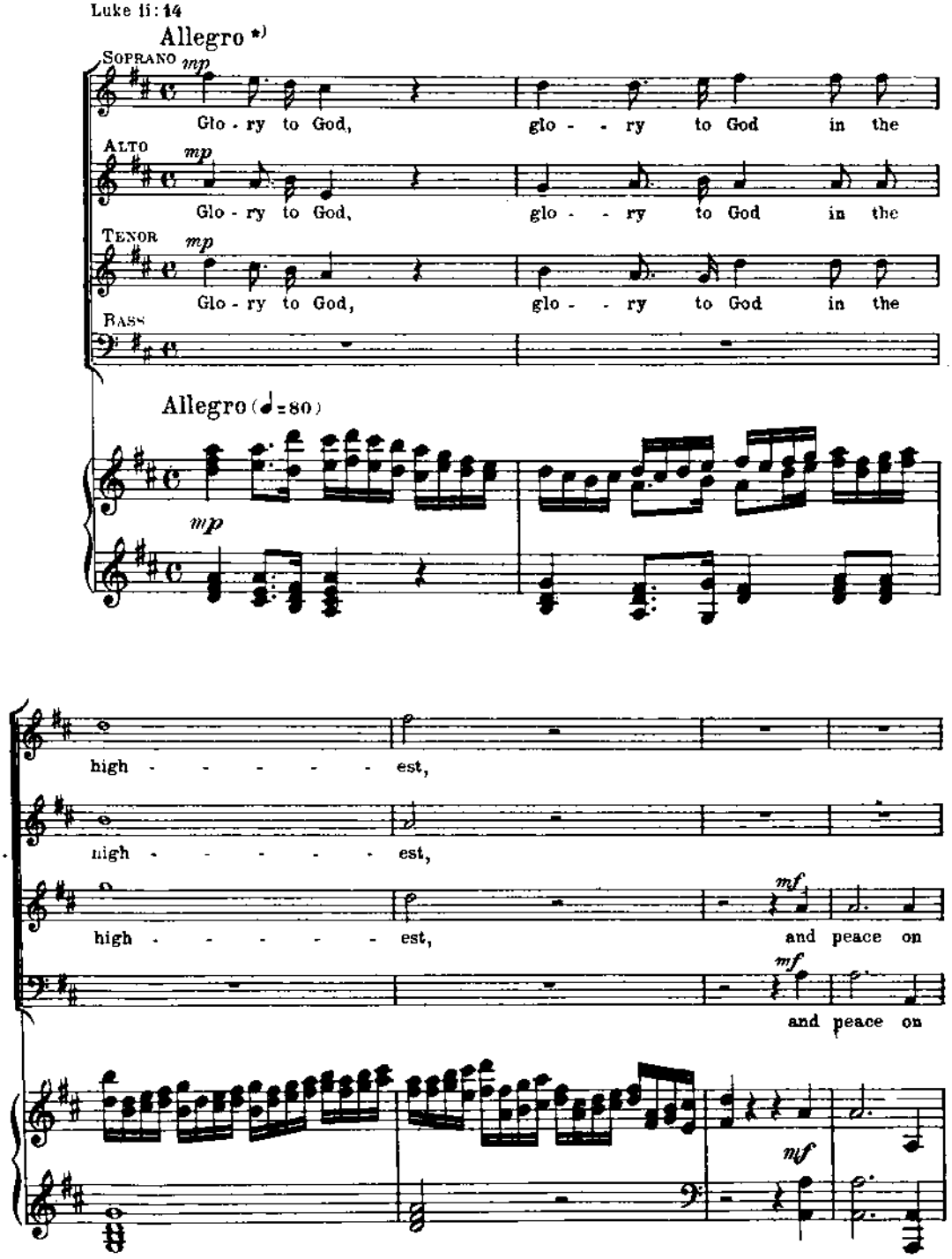

*) Original score has here "da lontano e un poco piano" (as from a distance, and rather softly)

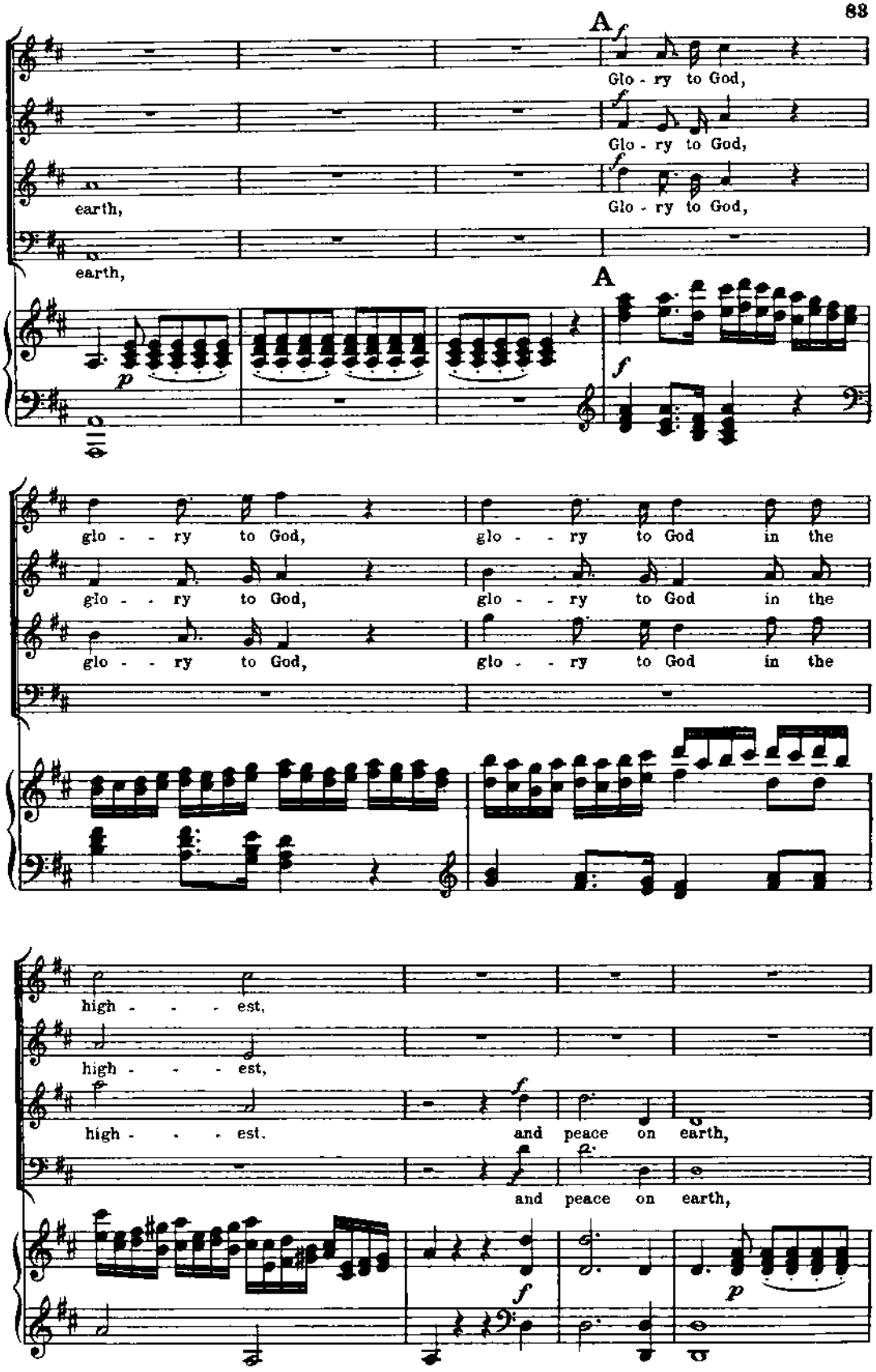
A
Glo - ry to God,
Glo - ry to God,
earth,
Glo - ry to God,
earth,
A
glo - - ry to God, glo - - ry to God in the
glo - - ry to God, glo - - ry to God in the
glo - - ry to God, glo - - ry to God in the
high - - - est,
high - - - est,
high - - - est. and peace on earth,
and peace on earth,

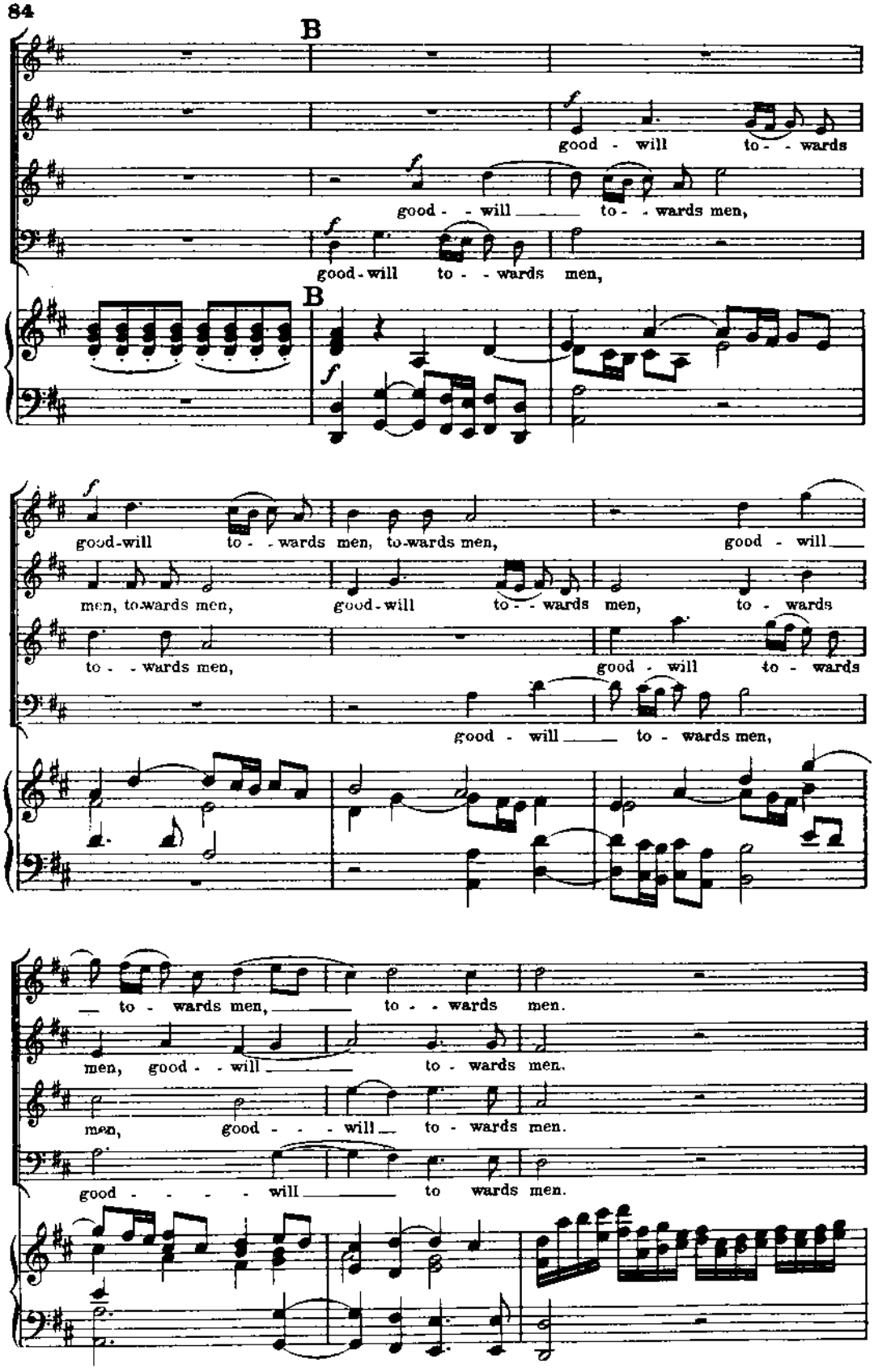
B
good - will to - wards
good - will to - wards men,
good-will to - wards men,
B
good-will to - wards men, to-wards men, good - will
men, to-wards men, good-will to - wards men, to - wards
to - wards men, good - will to - wards
good - will to - wards men,
to - wards men, to - wards men.
men, good - will to - wards men.
men, good - will to - wards men.
good - will to wards men.

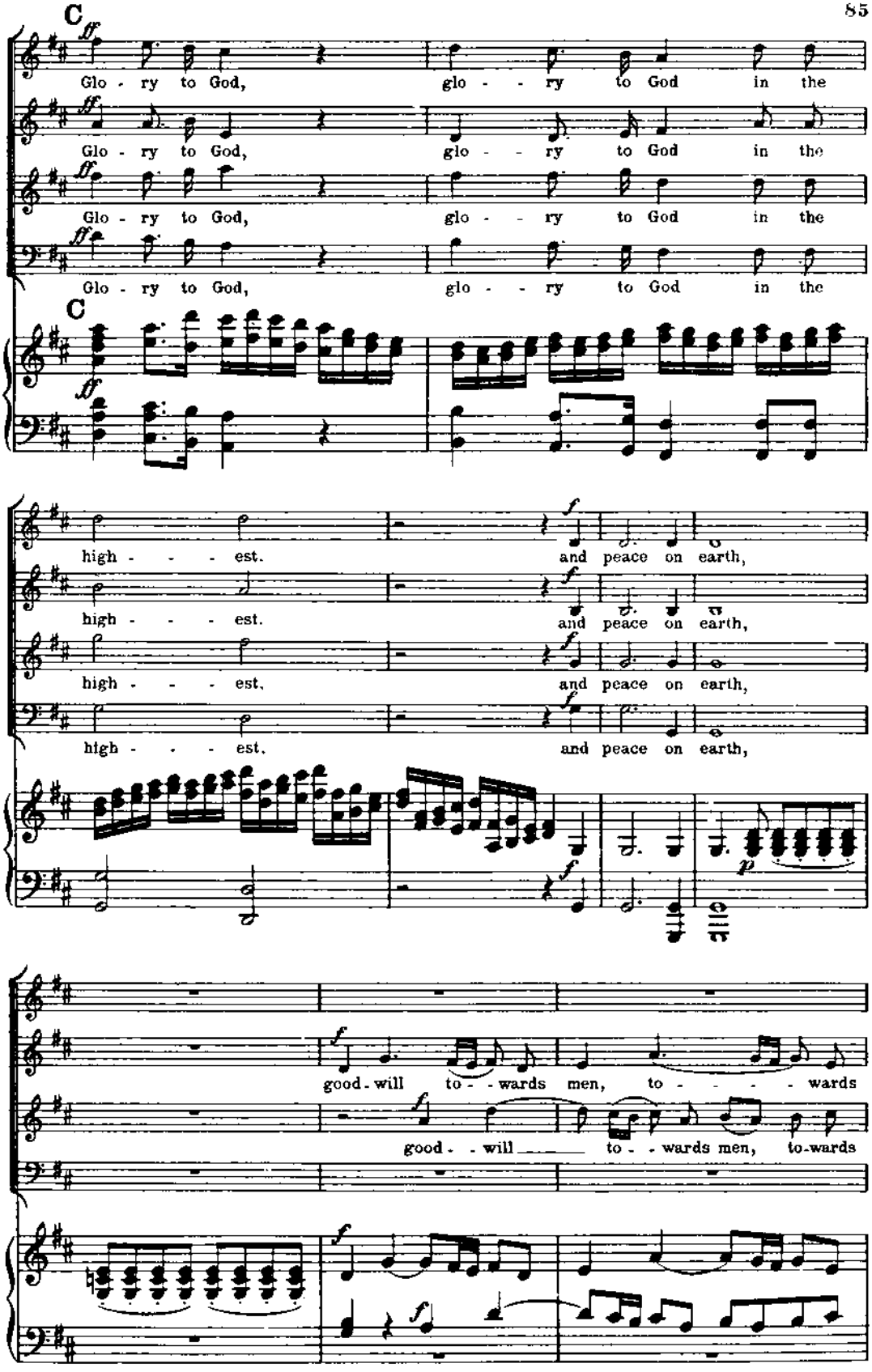
C
Glo - ry to God, glo - - ry to God in the high - - - - est. and peace on earth,
Glo - ry to God, glo - - ry to God in the high - - - - est. and peace on earth,
Glo - ry to God, glo - - ry to God in the high - - - - est. and peace on earth,
Glo - ry to God, glo - - ry to God in the high - - - - est. and peace on earth,
C
good - will to - - wards men, to - - - - - wards
good - - will to - - wards men, to-wards

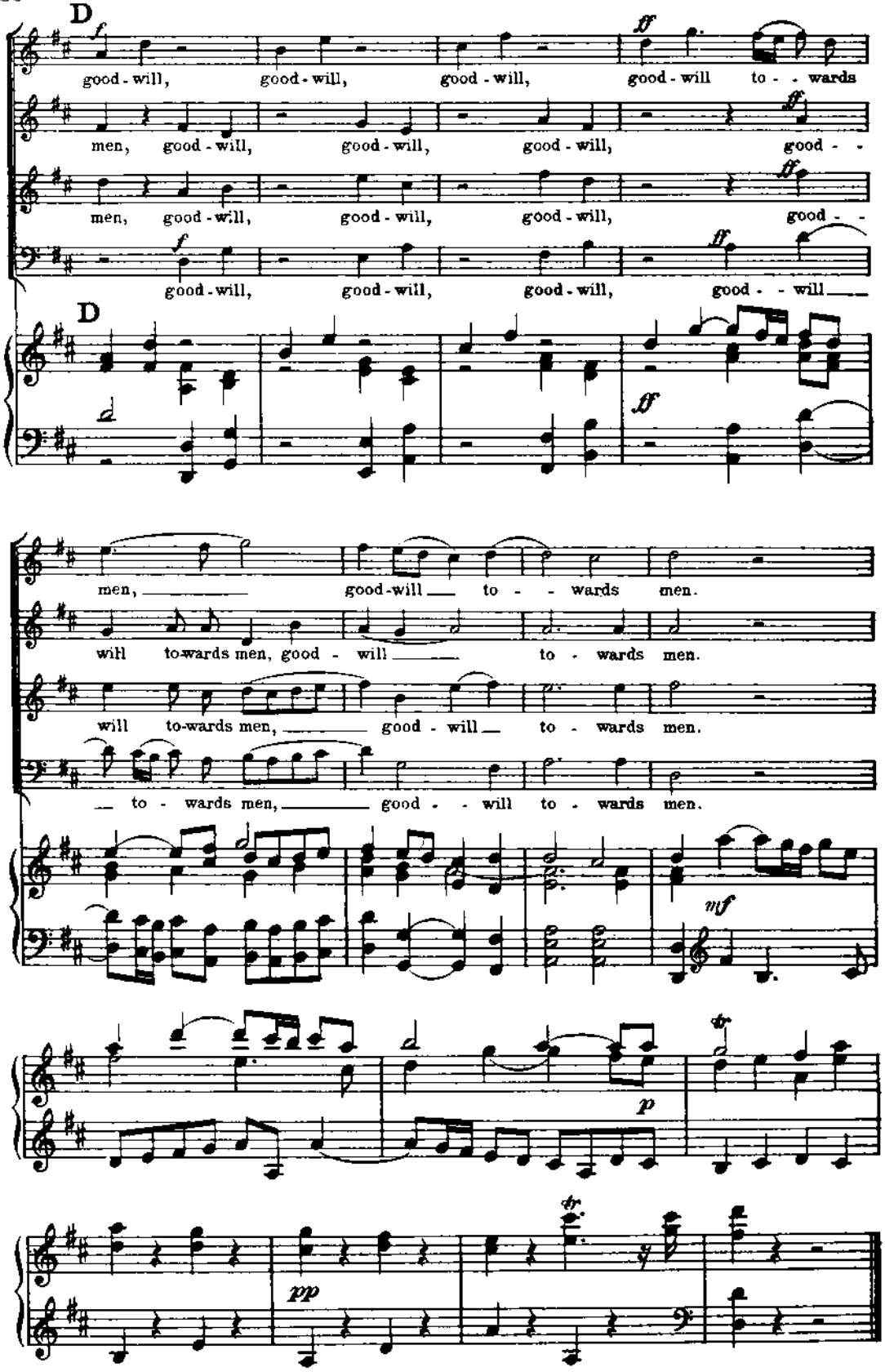
D
f
ff
good - will, good - will, good - will, good - will to - - wards
men, good - will, good - will, good - will, good - -
men, good - will, good - will, good - will, good - -
f
ff
good - will, good - will, good - will, good - - will
D
ff
men, good - will to - - wards men.
will to-wards men, good - will to - wards men.
will to-wards men, good - will to - wards men.
to - wards men, good - - will to - wards men.
mf
p
tr
pp
tr

Nº 18. – AIR FOR SOPRANO

"Rejoice greatly, O daughter of Zion!"

Zechariah ix: 9,10

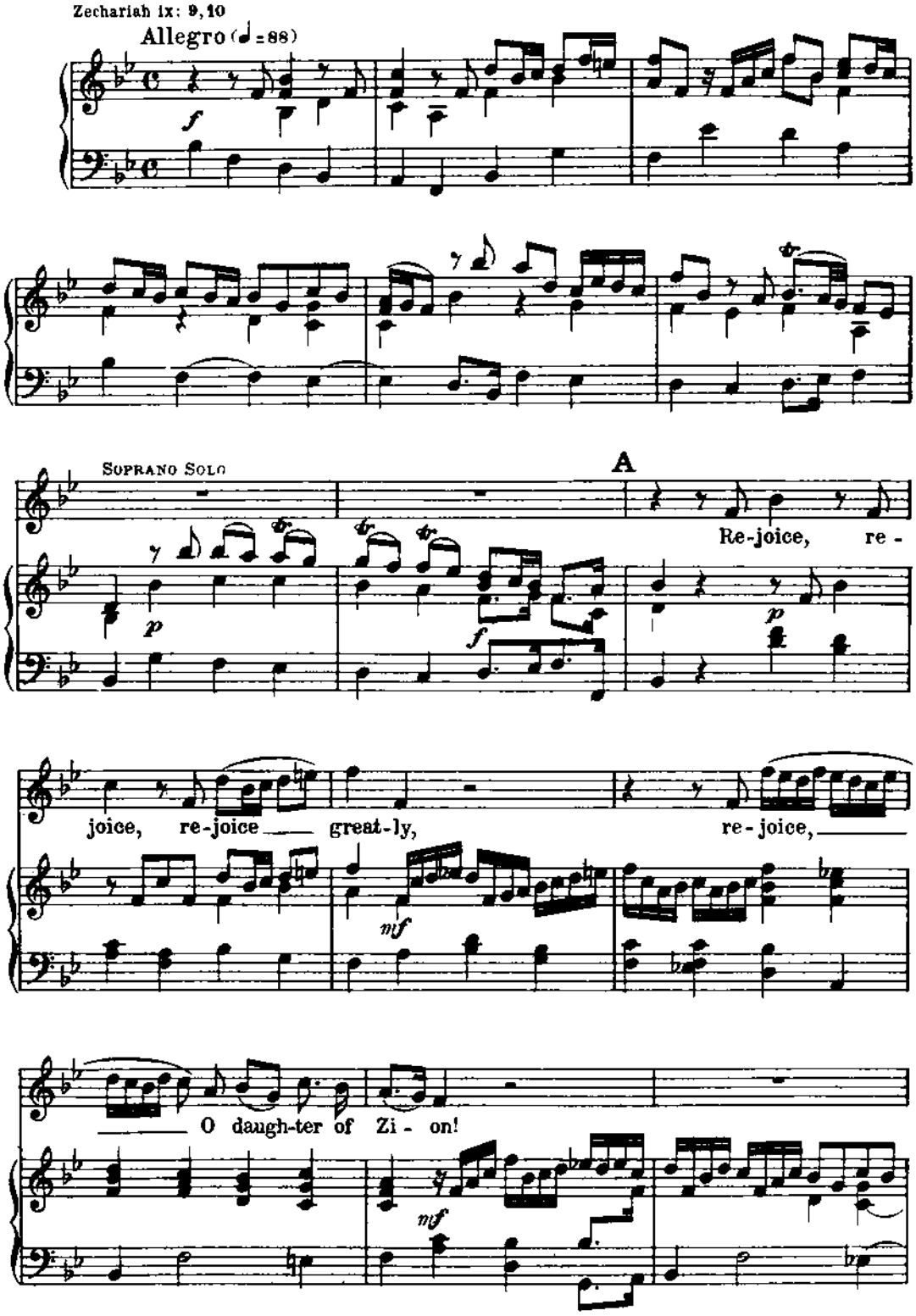

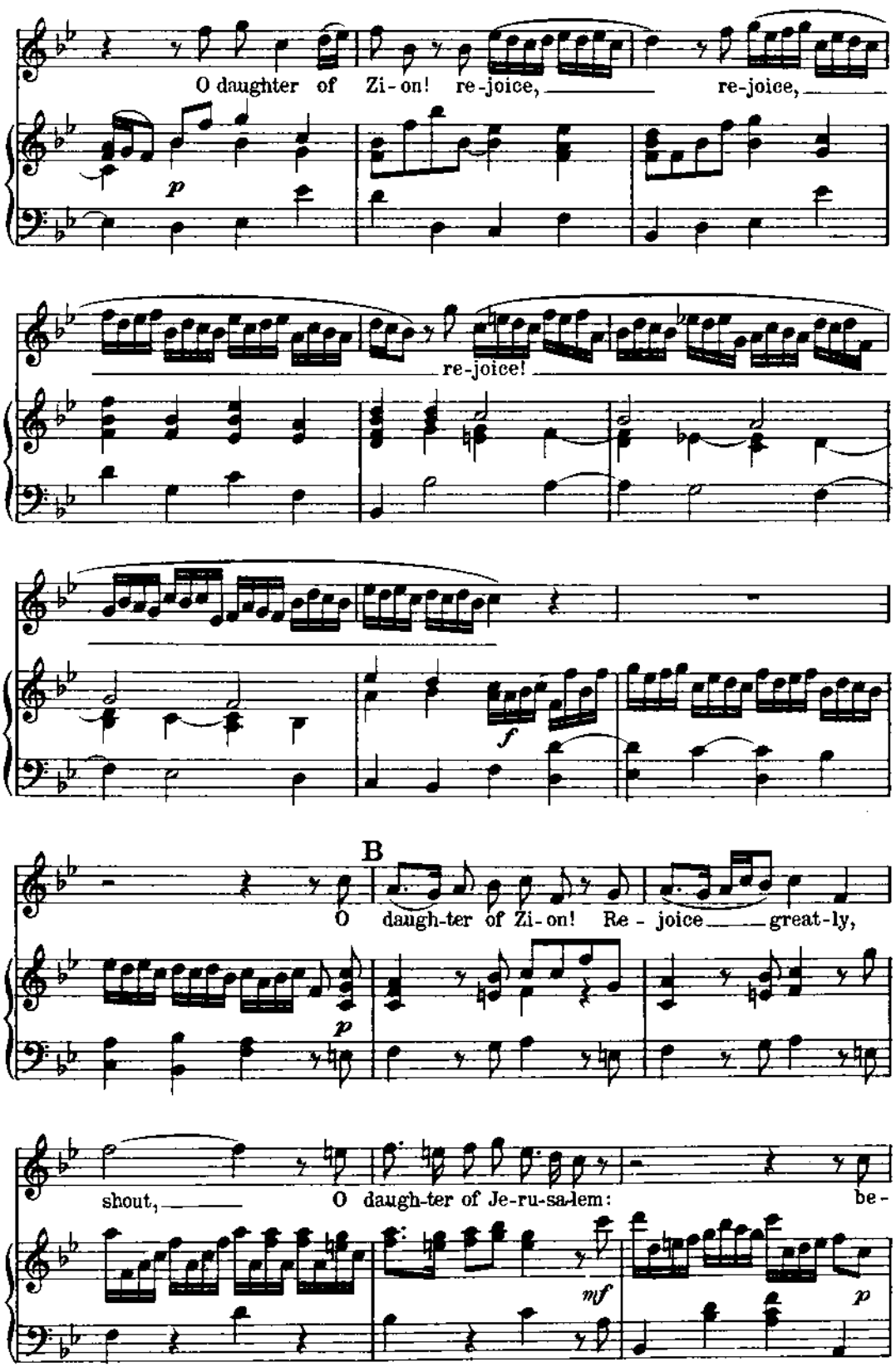
O daughter of Zi-on! re-joice, re-joice,
re-joice!
B
O daugh-ter of Zi-on! Re-joice great-ly,
shout, O daugh-ter of Je-ru-sa-lem: be-

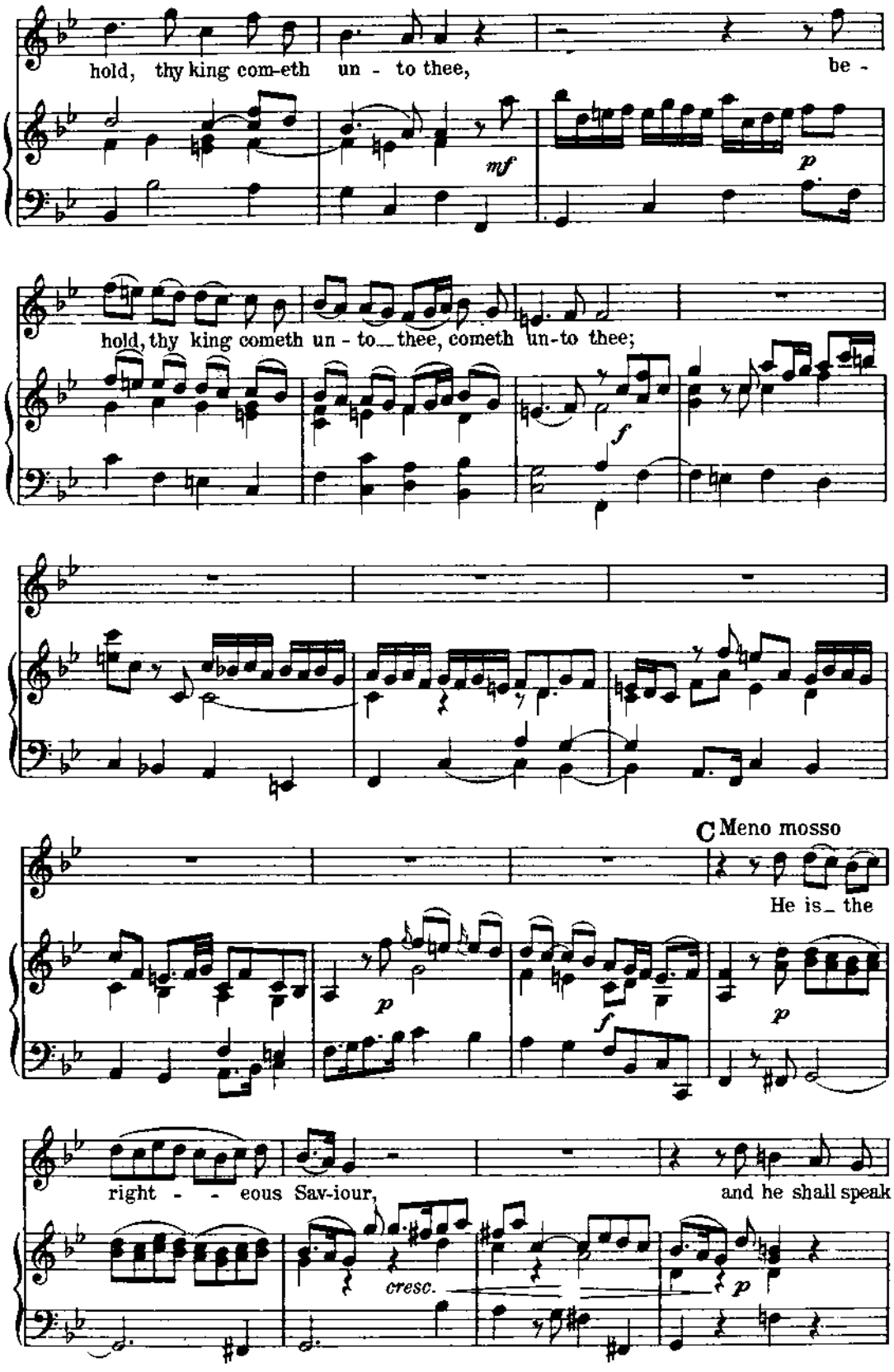
hold, thy king com-eth un - to thee, be -
mf
p
hold, thy king cometh un - to thee, cometh un-to thee;
f
C Meno mosso
He is the
p
f
p
right - - eous Sav-iour, and he shall speak
cresc.
p

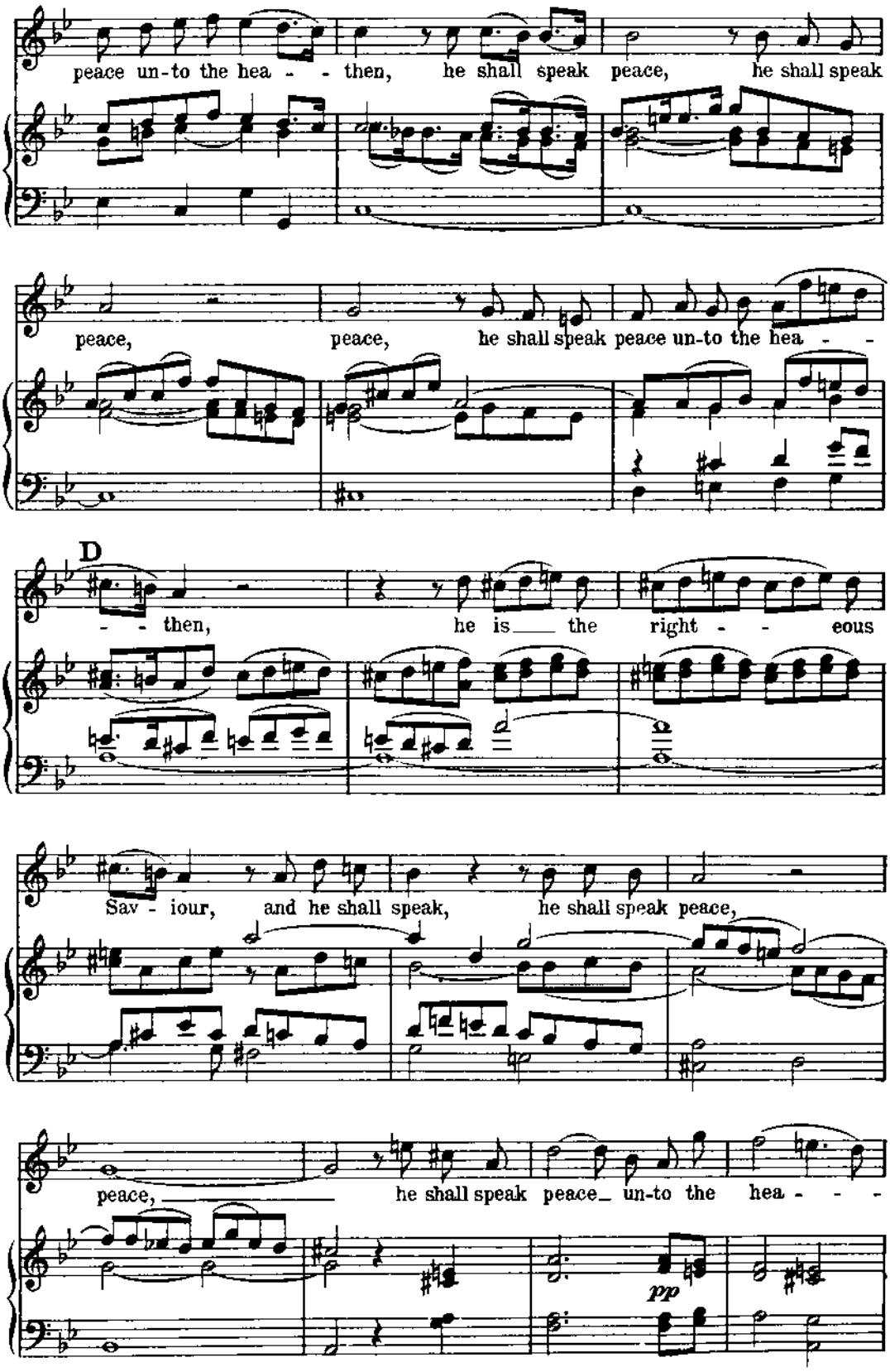
peace un-to the hea - - then, he shall speak peace, he shall speak
peace, peace, he shall speak peace un-to the hea - -
D
- - then, he is the right - - eous
Sav - iour, and he shall speak, he shall speak peace,
peace, he shall speak peace un-to the hea - - -
pp

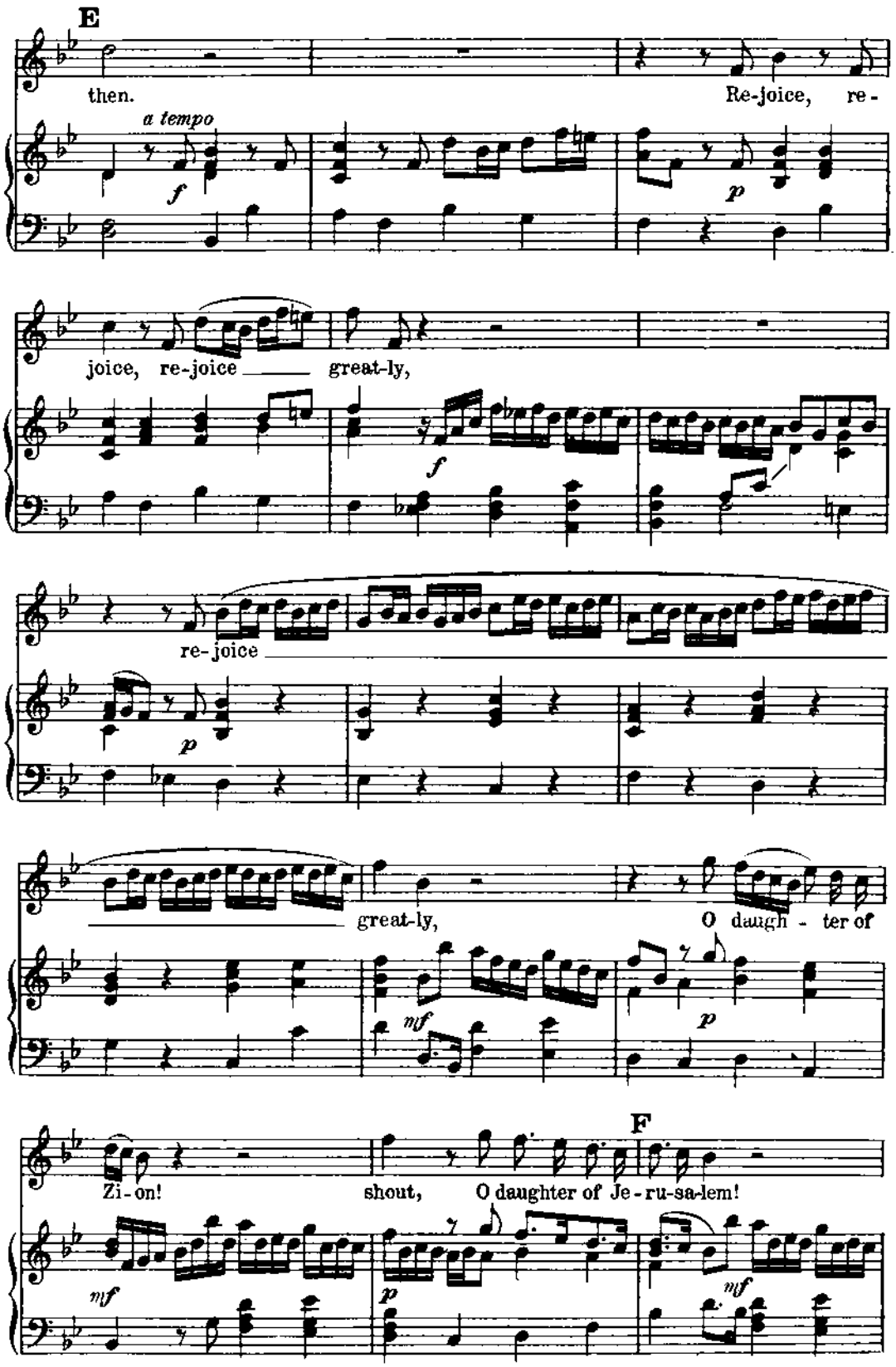
E
then.
Re-joice, re-
a tempo
joice, re-joice
great-ly,
re-joice
great-ly,
O daugh - ter of
F
Zi - on!
shout,
O daughter of Je - ru-sa-lem!

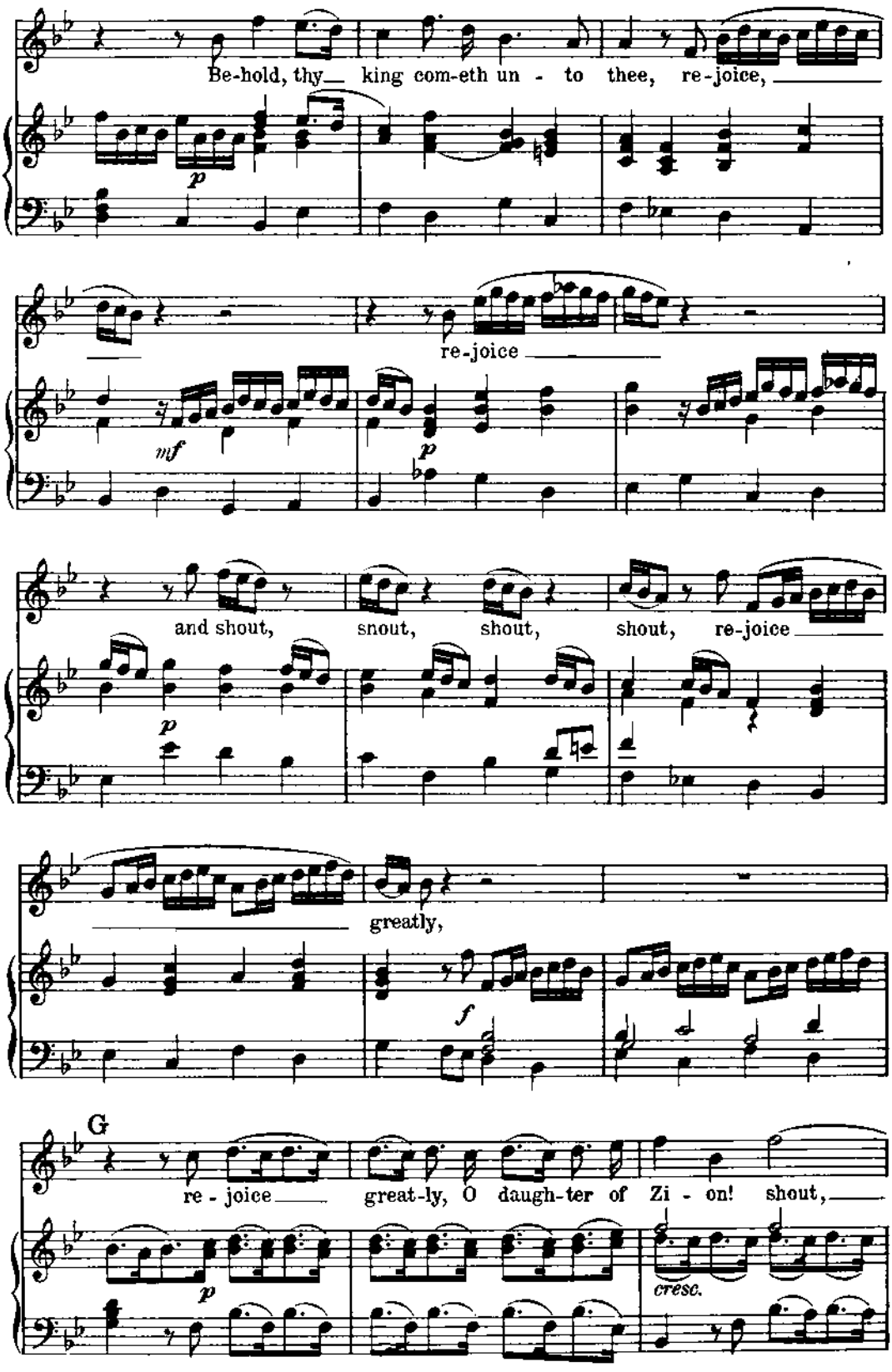
Be-hold, thy king com-eth un - to thee, re-joice,
p
re-joice
mf
p
and shout, snout, shout, shout, re-joice
p
greatly,
f
G
re - joice great-ly, O daugh-ter of Zi - on! shout,
p
cresc.

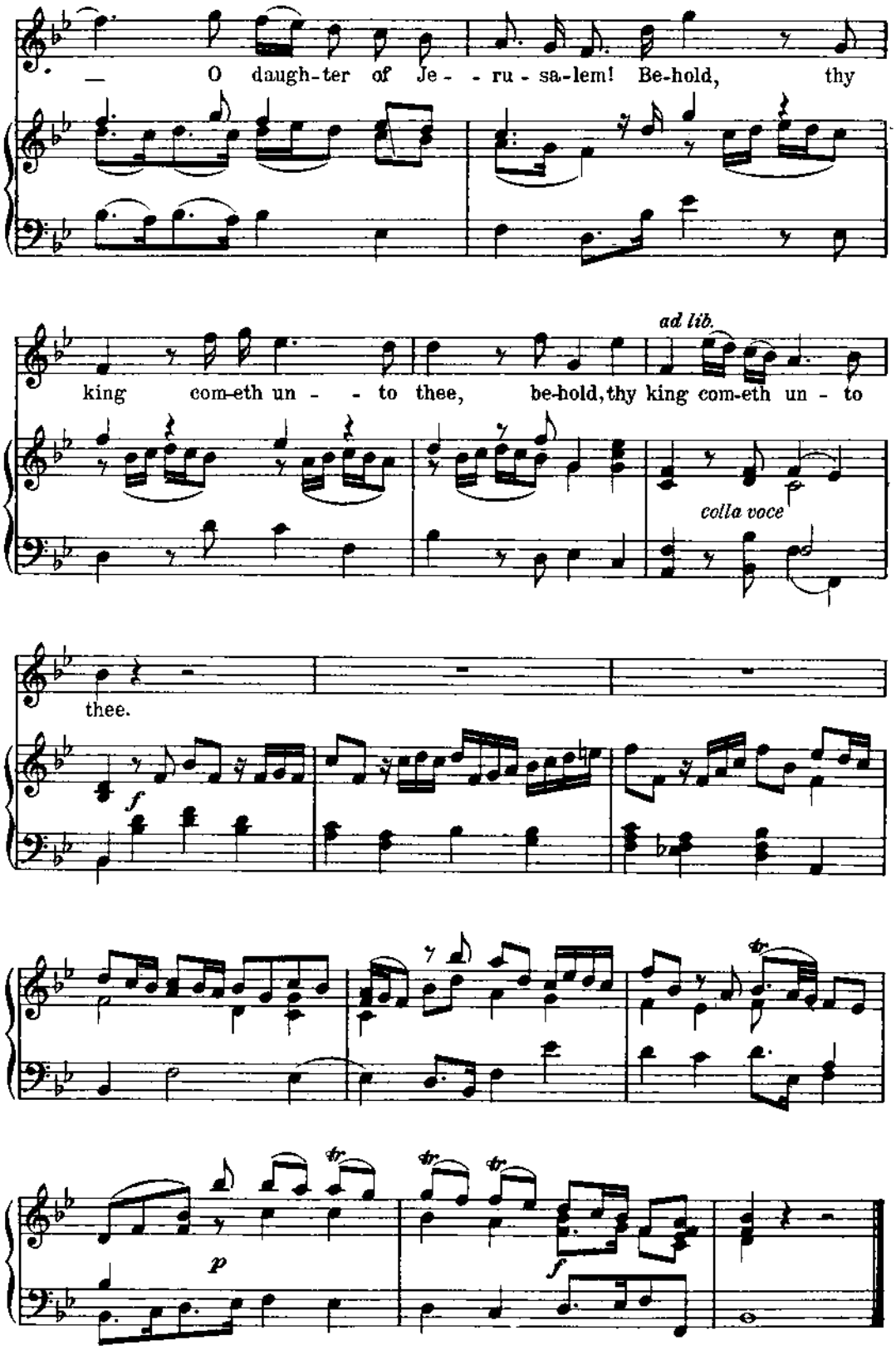
O daugh-ter of Je - - ru - sa-lem! Be-hold, thy
king com-eth un - - to thee, be-hold, thy king com-eth un - to
ad lib.
colla voce
thee.
f
p
f

Nº 19. – RECITATIVE FOR ALTO

"THEN SHALL THE EYES OF THE BLIND BE OPENED"

Isaiah xxxv: 6,6

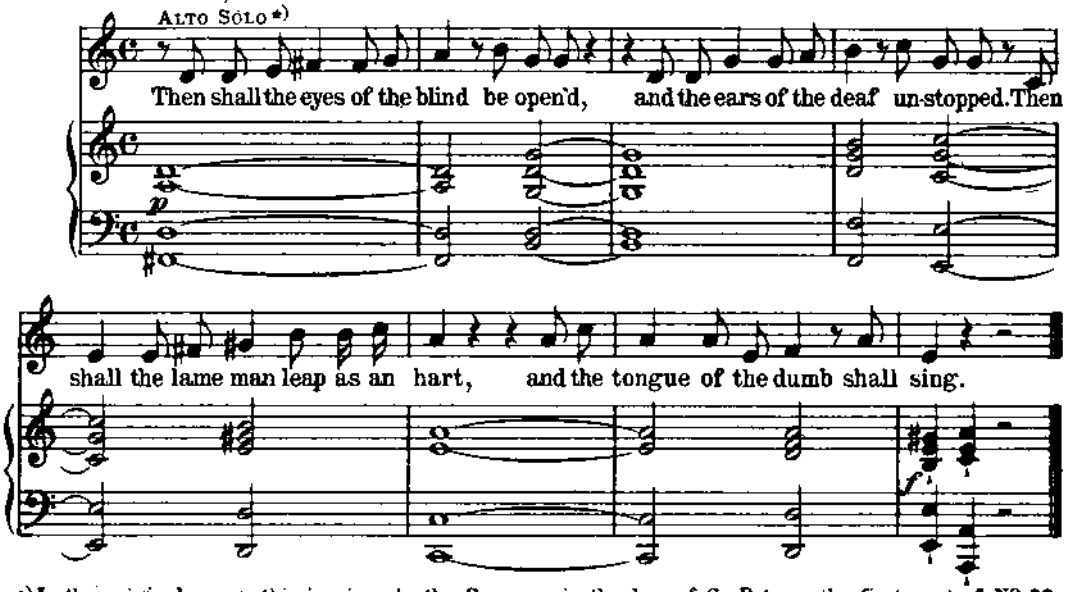

*) In the original score, this is given to the Soprano, in the key of G. But, as the first part of Nº 20 is usually sung by a Contralto, it is better that the Recitative should be sung by the same voice.

Nº 20. – AIR FOR ALTO

"HE SHALL FEED HIS FLOCK LIKE A SHEPHERD"

Isaiah xl: 11 – Matt. xi: 28, 29

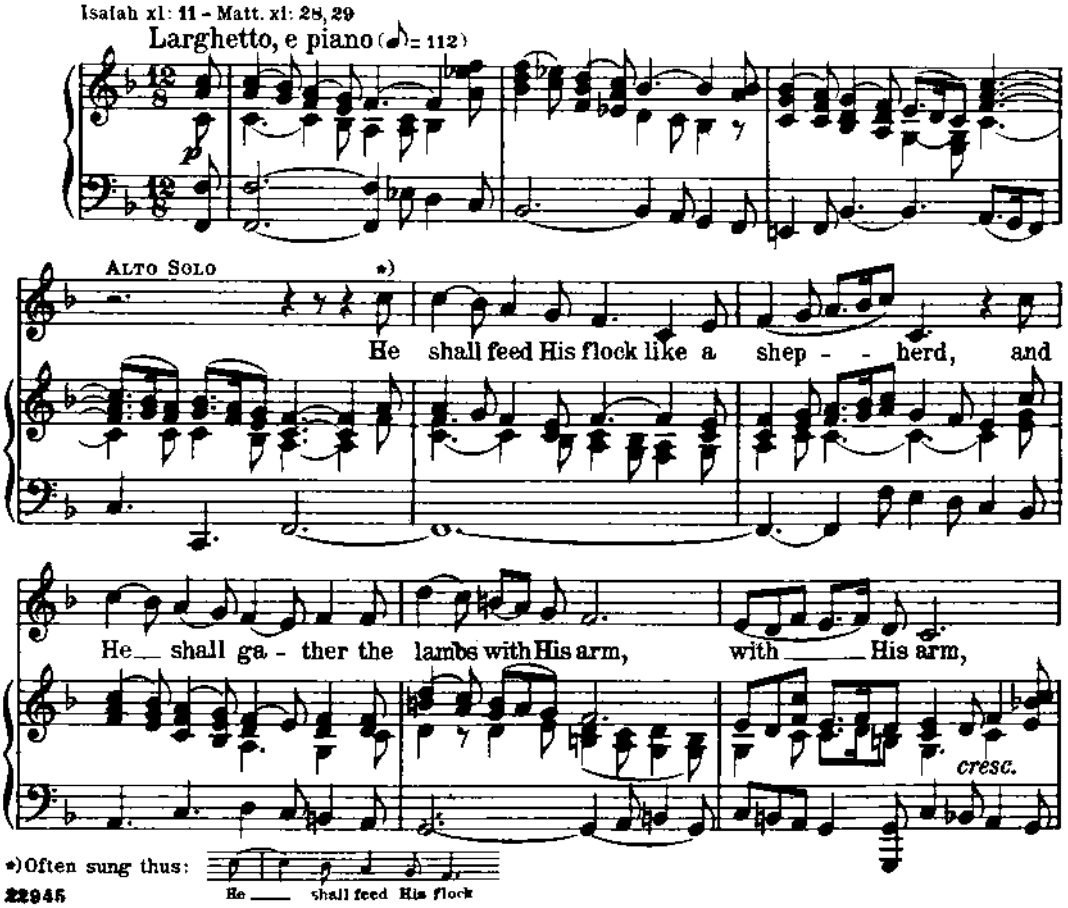

*) Often sung thus:

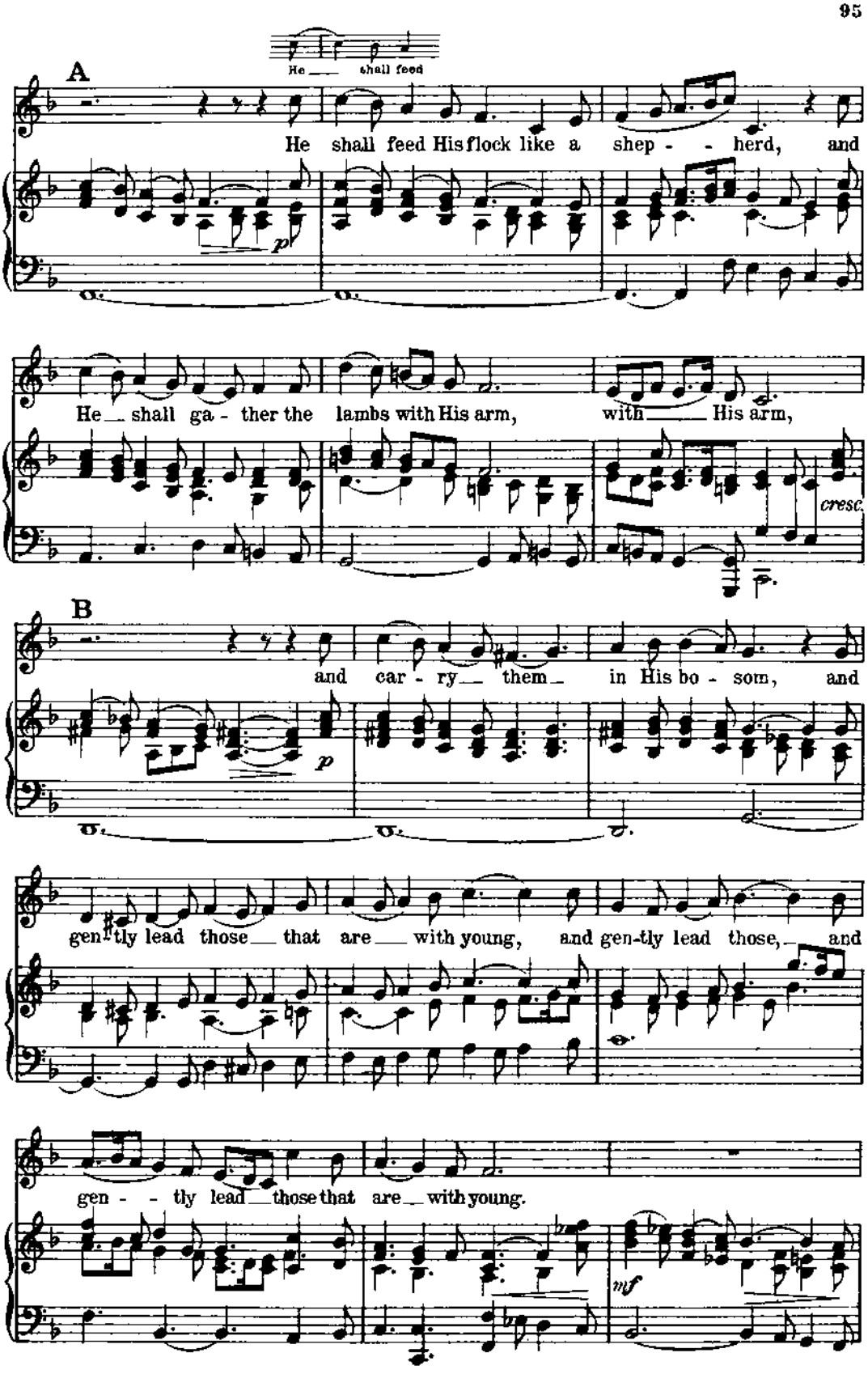
He shall feed
A
He shall feed His flock like a shep - - herd, and
p
He shall ga - ther the lambs with His arm, with His arm,
cresc.
B
and car - ry them in His bo - som, and
p
gen - tly lead those that are with young, and gen-tly lead those, and
gen - - tly lead those that are with young.
mf

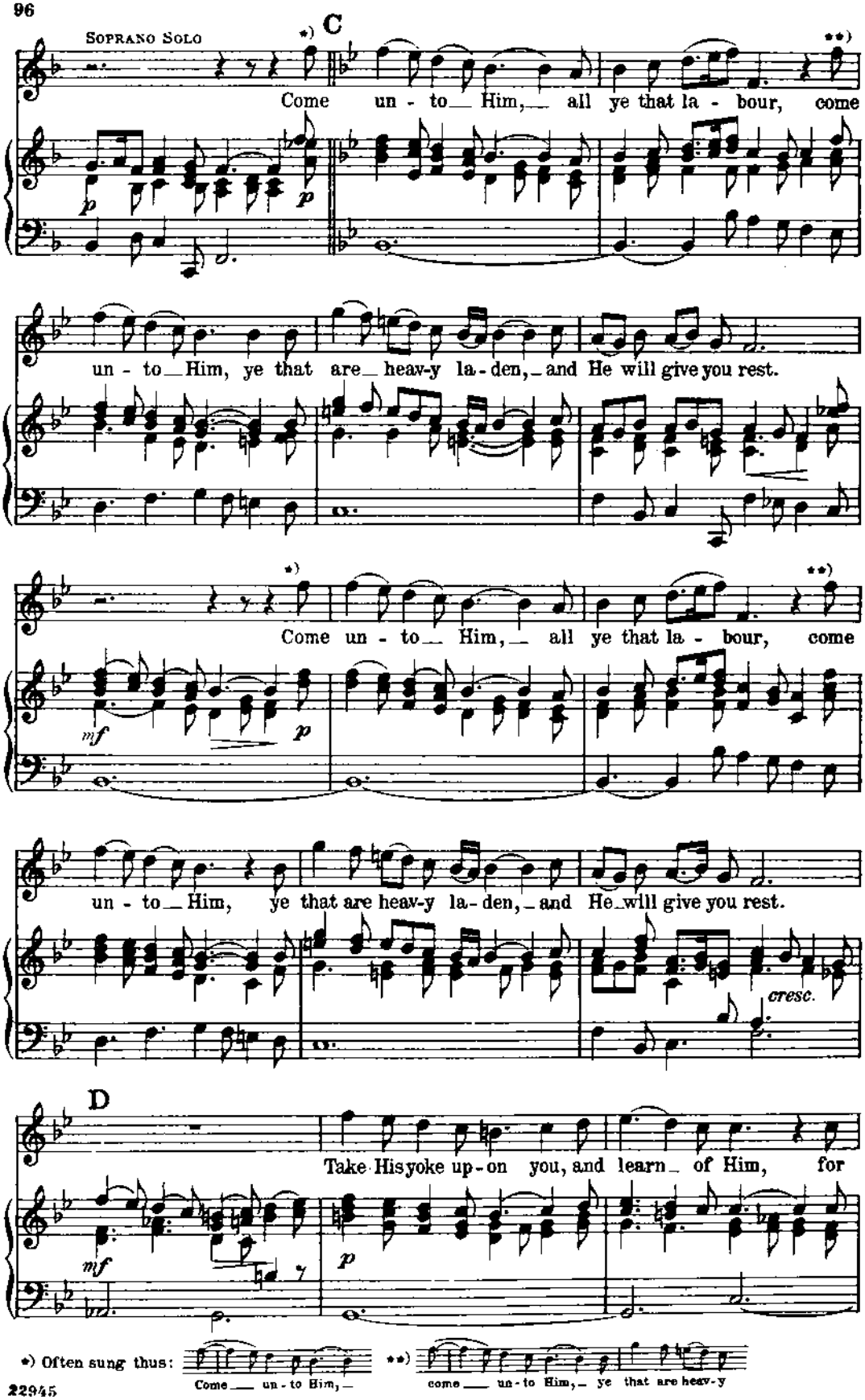
Soprano Solo
C
Come un - to Him, all ye that la - bour, come
un - to Him, ye that are heav-y la-den, and He will give you rest.
Come un - to Him, all ye that la - bour, come
un - to Him, ye that are heav-y la-den, and He will give you rest.
cresc.
D
Take His yoke up-on you, and learn of Him, for
*) Often sung thus:
Come un - to Him,
**)
come un - to Him, ye that are heav-y

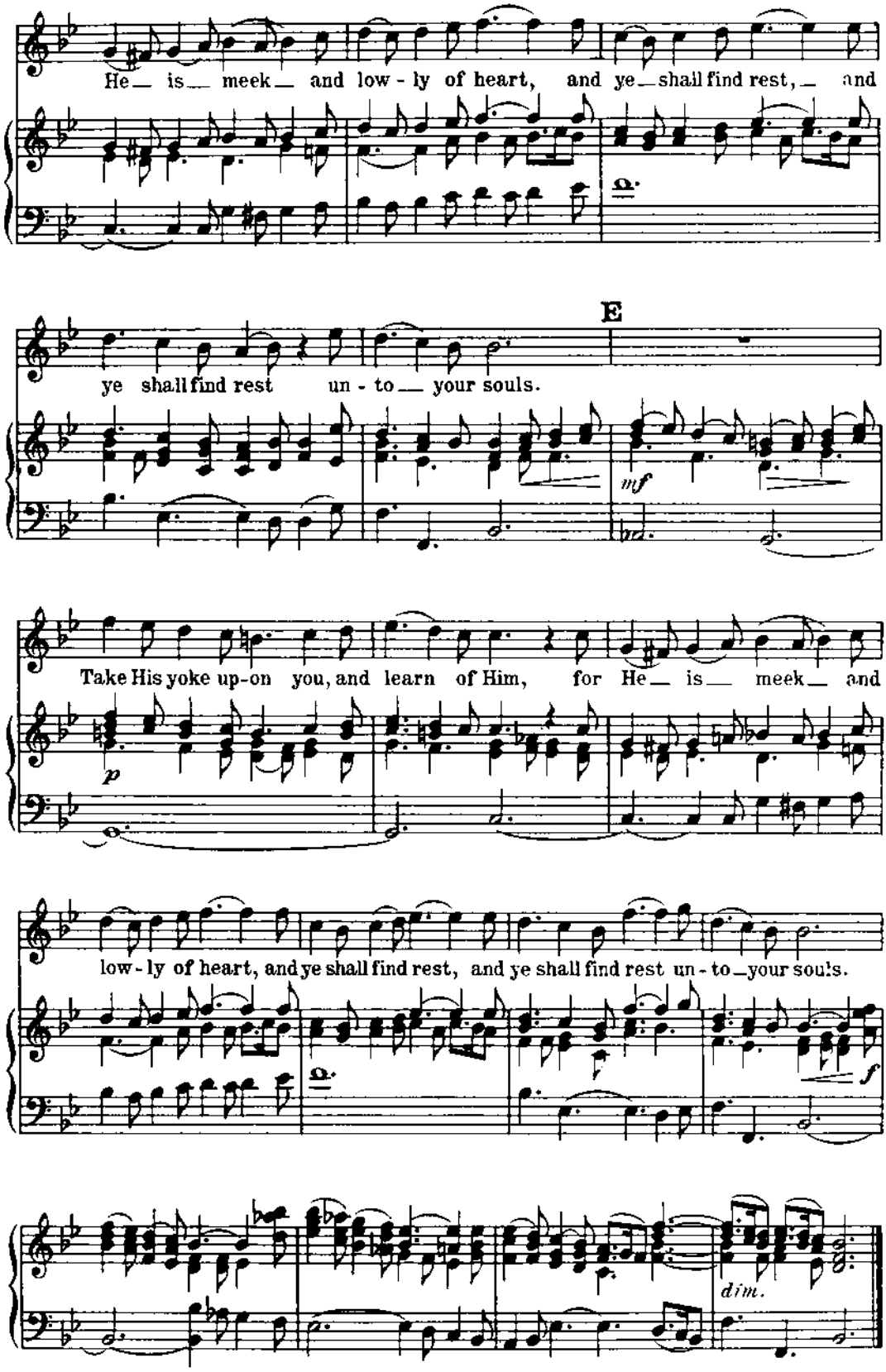
He is meek and low - ly of heart, and ye shall find rest, and
E
ye shall find rest un - to your souls.
mf
Take His yoke up-on you, and learn of Him, for He is meek and
p
low - ly of heart, and ye shall find rest, and ye shall find rest un - to your souls.
f
dim.

PART III

Nº 45.– AIR FOR SOPRANO

"I KNOW THAT MY REDEEMER LIVETH"

Job xix: 25, 26; 1 Cor. xv: 20

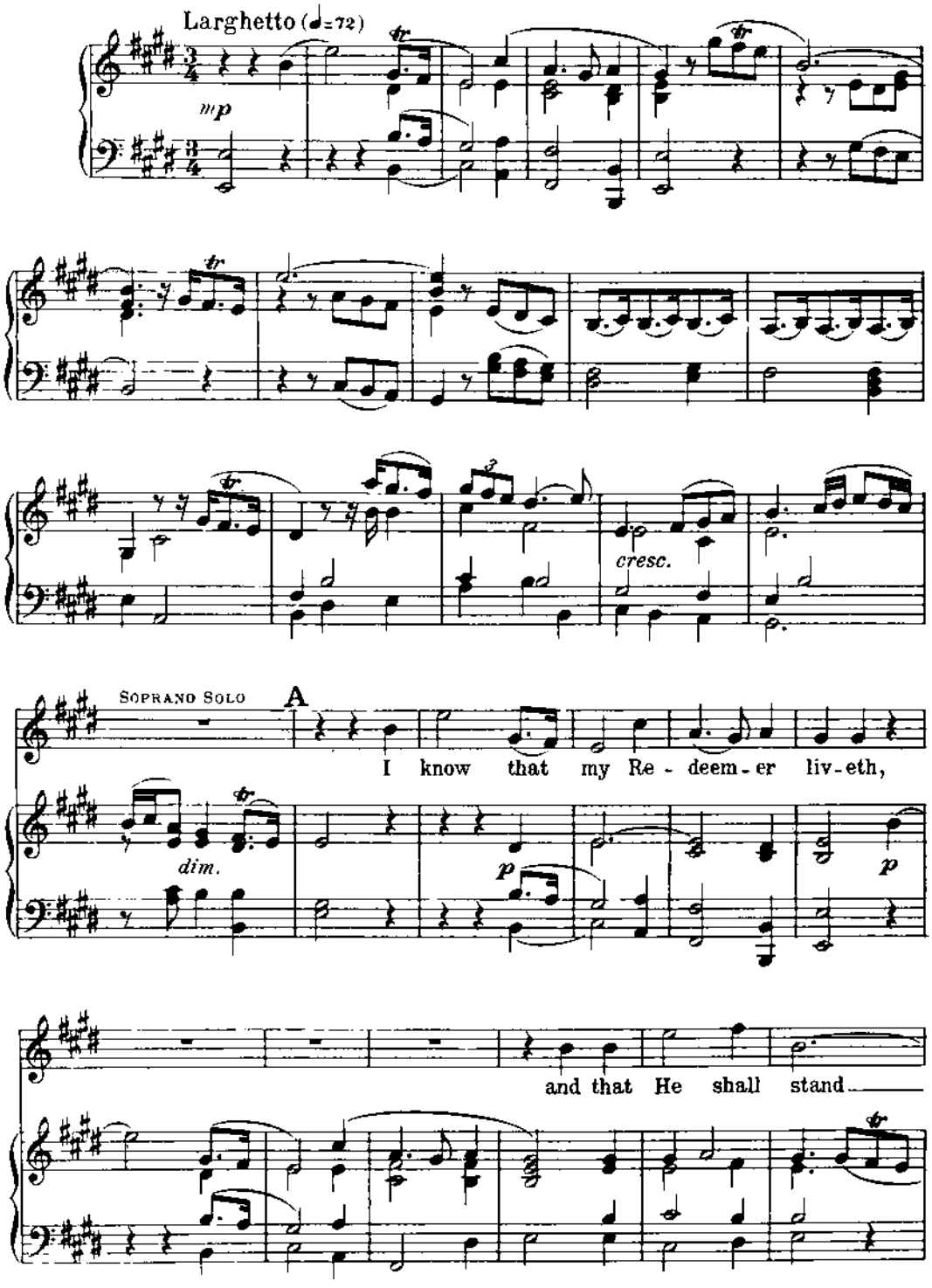

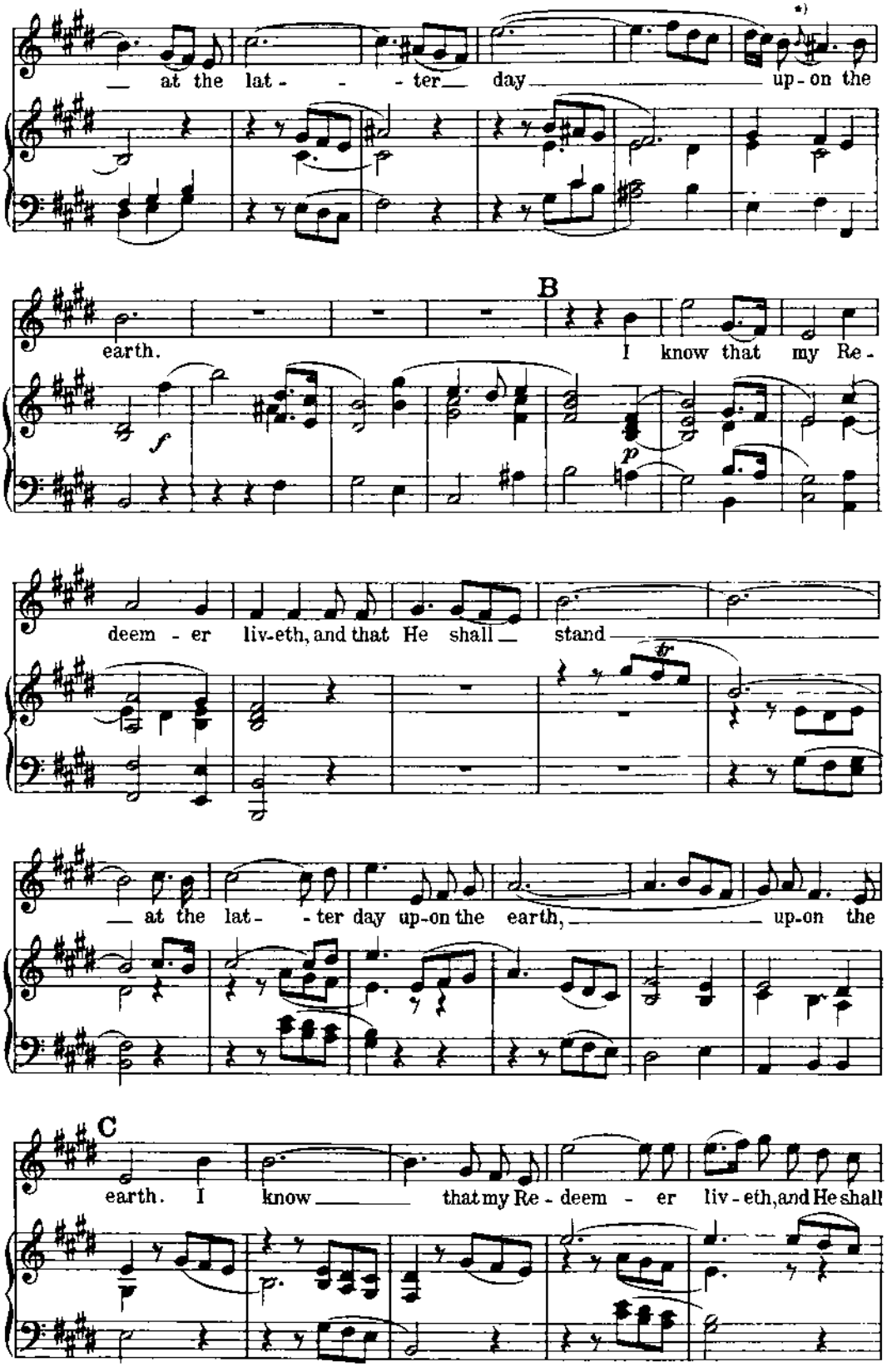

*) This appeggiatura is not in Händel's score

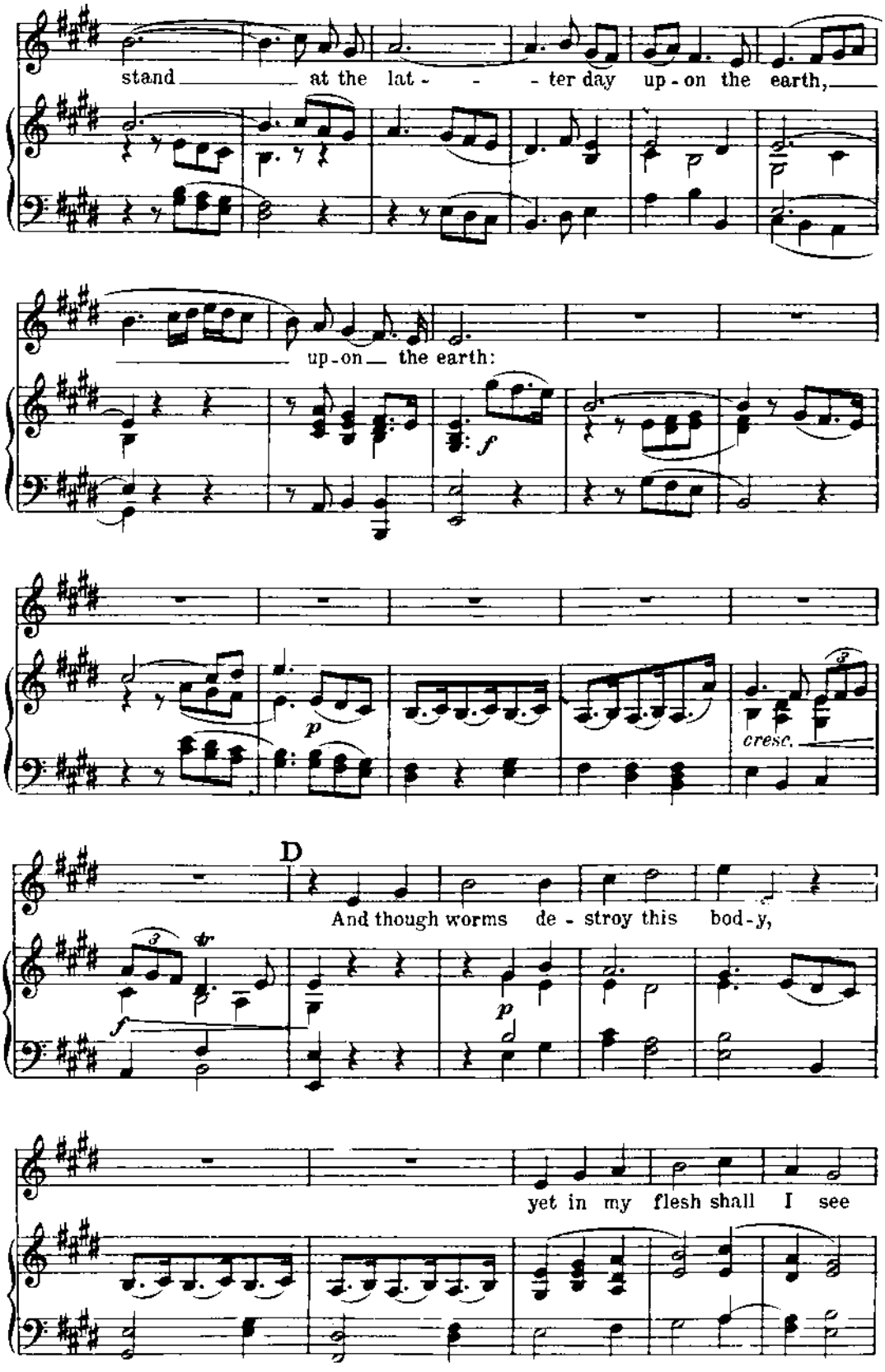
stand at the lat - - - ter day up - on the earth,
up - on the earth:
f
p
cresc.
D
And though worms de - stroy this bod - y,
f
p
yet in my flesh shall I see

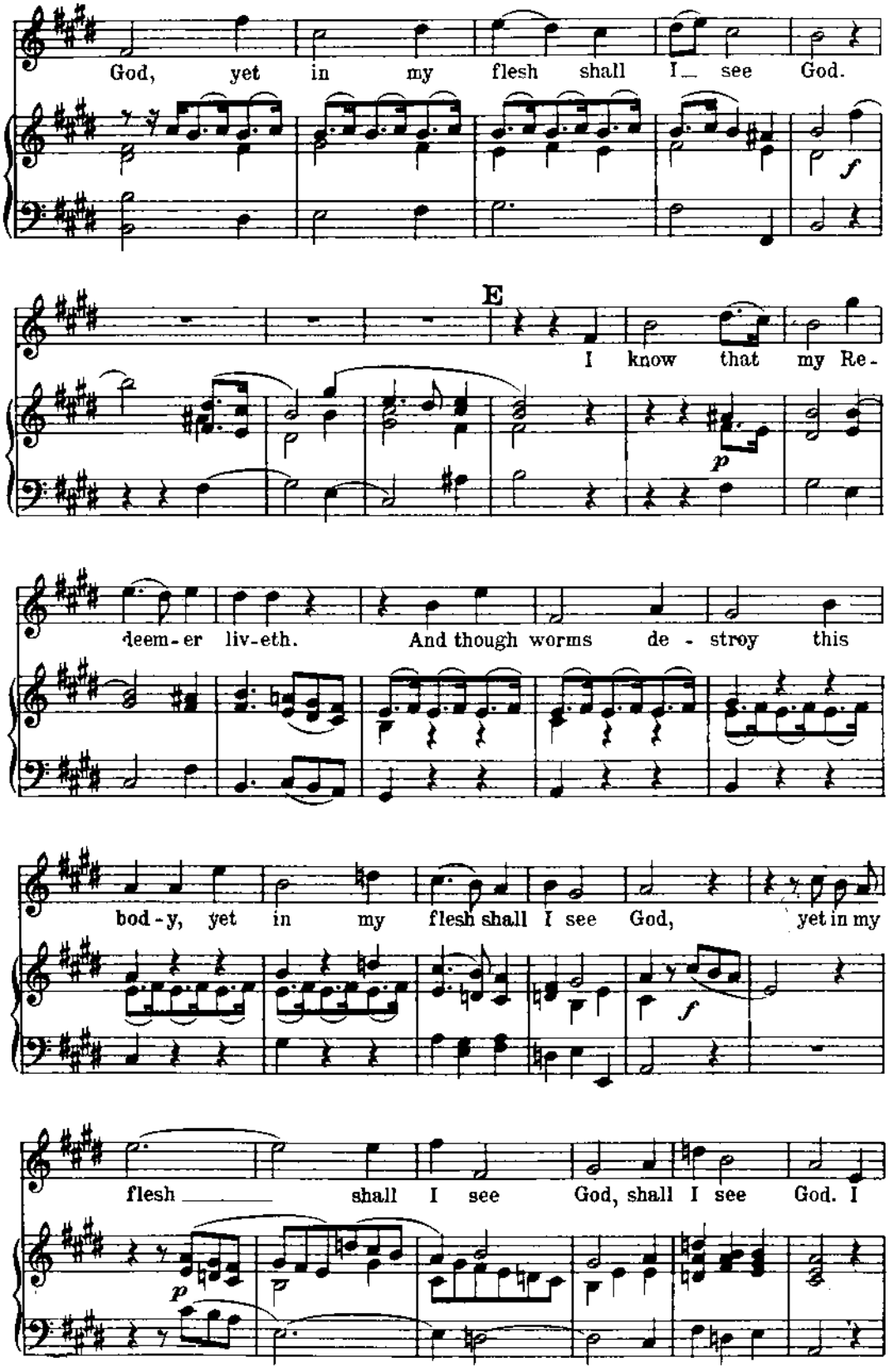
God, yet in my flesh shall I see God.
E
I know that my Re-
deem-er liv-eth. And though worms de - stroy this
bod-y, yet in my flesh shall I see God, yet in my
flesh shall I see God, shall I see God. I

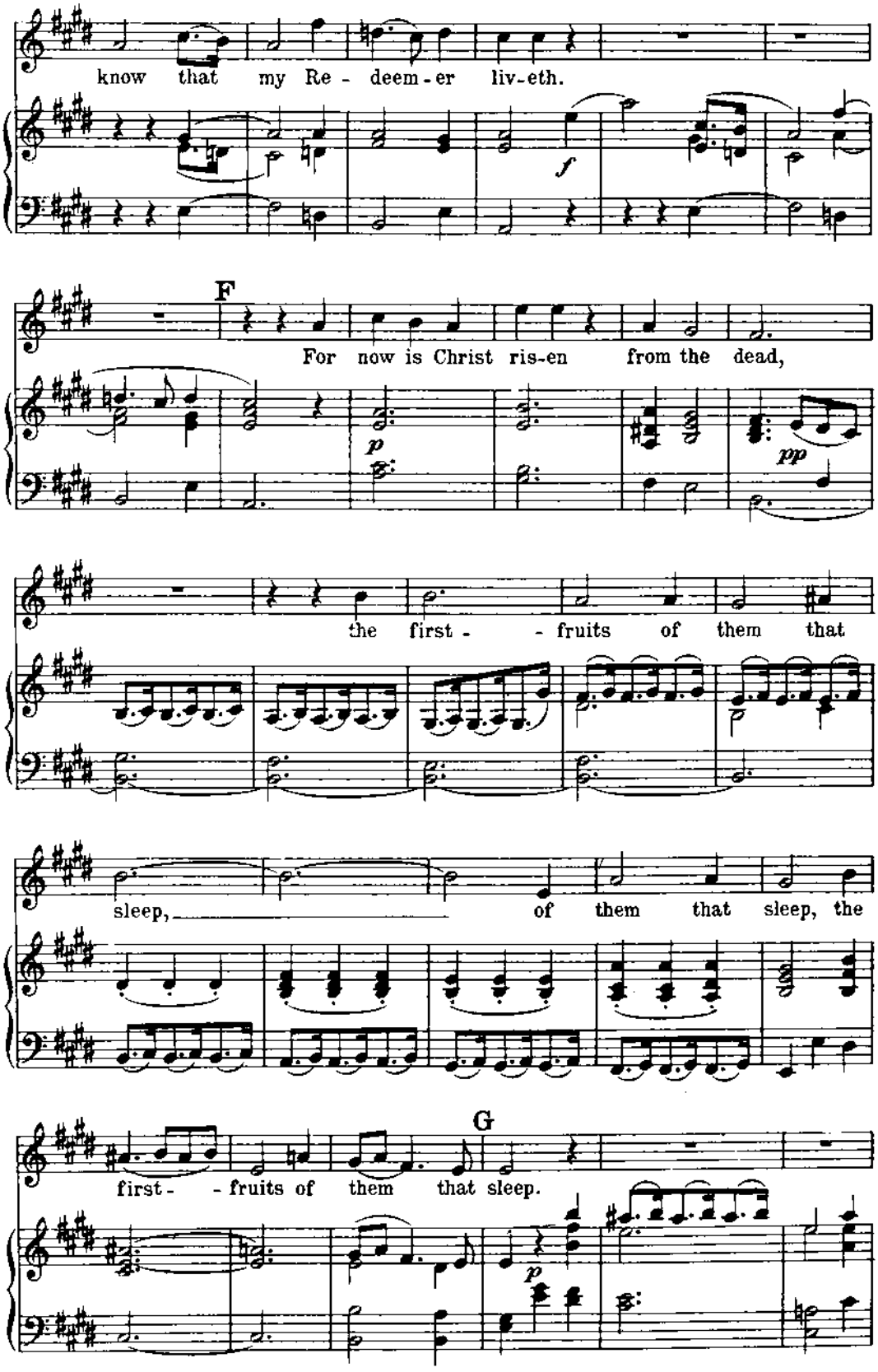
know that my Re - deem - er liv-eth.
F
For now is Christ ris-en from the dead,
the first - - fruits of them that
sleep, of them that sleep, the
G
first - - fruits of them that sleep.

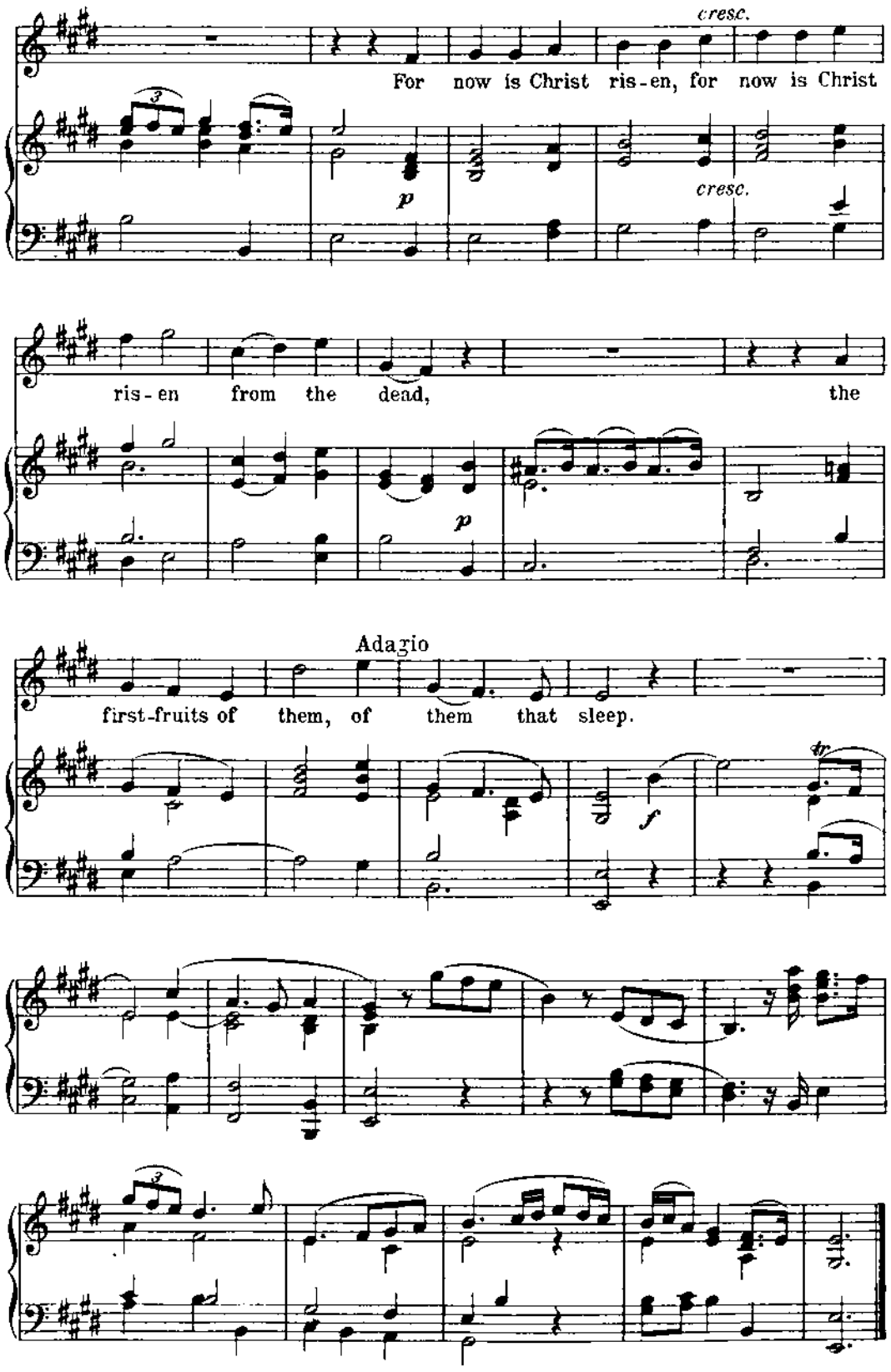
cresc.
For now is Christ ris-en, for now is Christ
p
cresc.
ris-en from the dead, the
p
Adagio
first-fruits of them, of them that sleep.
f
tr

Nº 44.– CHORUS

"HALLELUJAH!"

Rev. xix: 6; xi: 15; xix: 16

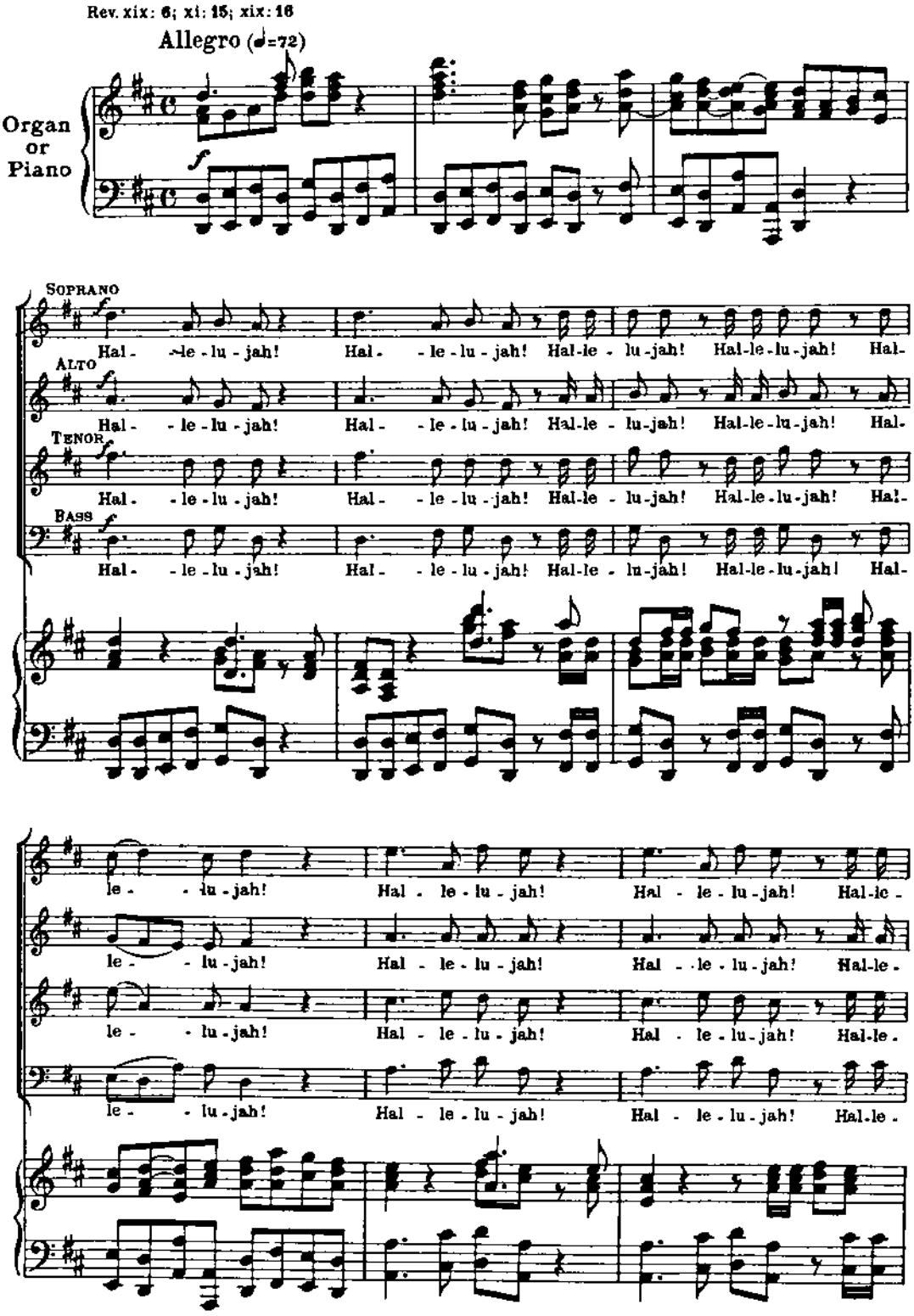

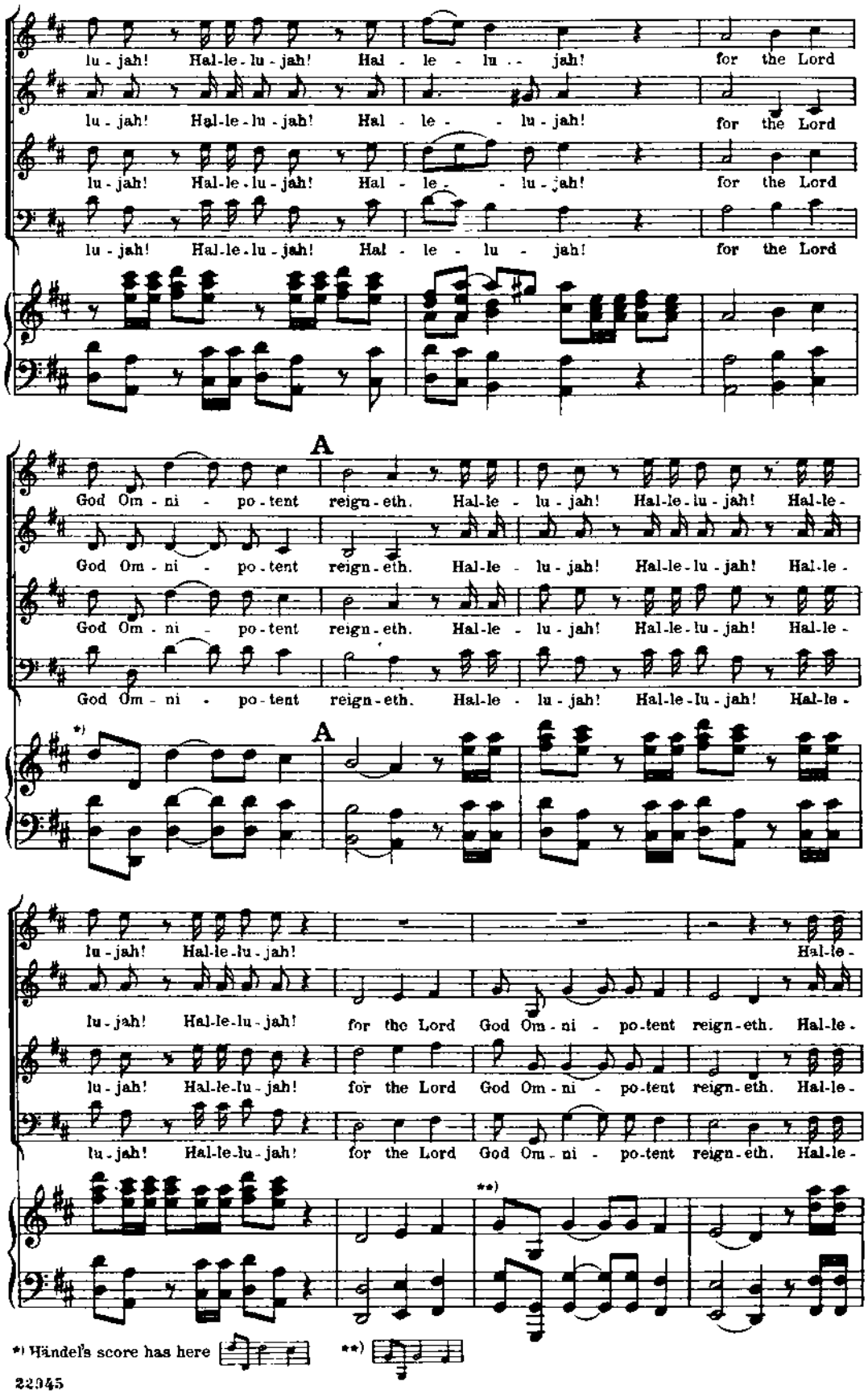

*) Händel's score has here **)

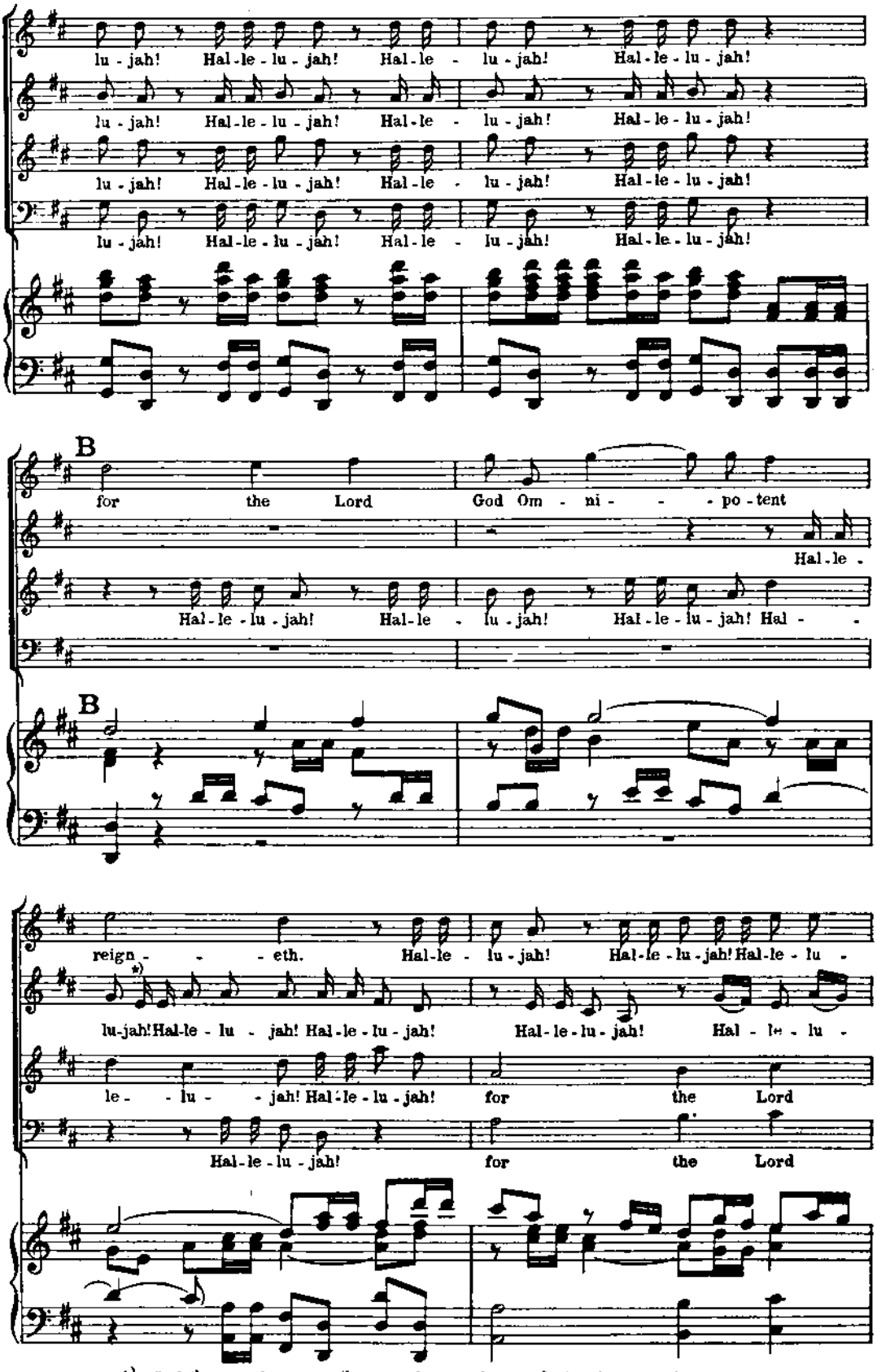

*) Händel's score has one 8th note e here only; see foot-note on next page.

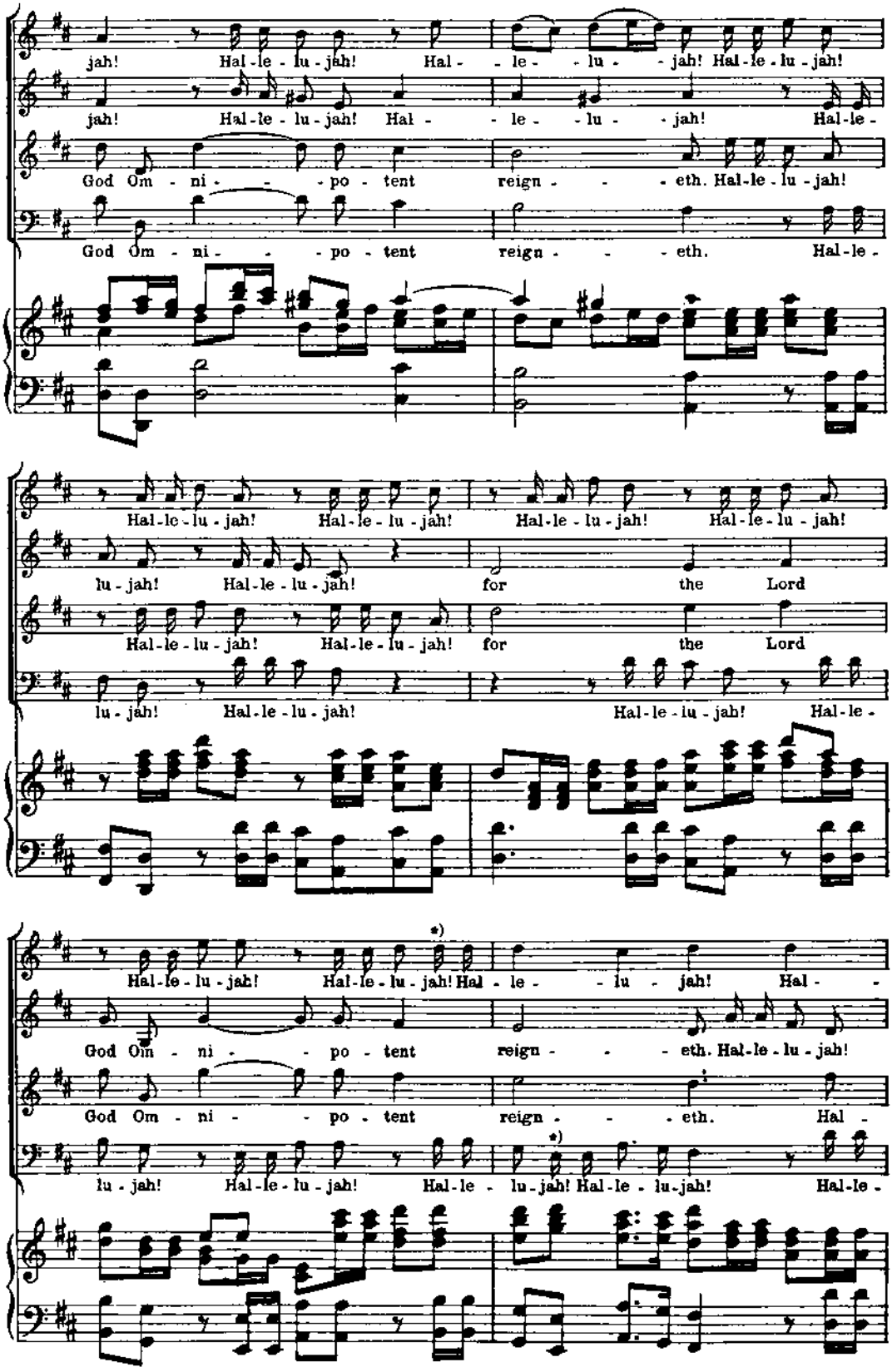

*) Händel's score has here 2 syllables for one note, it is therefore better to substitute two 16th notes for the 8th

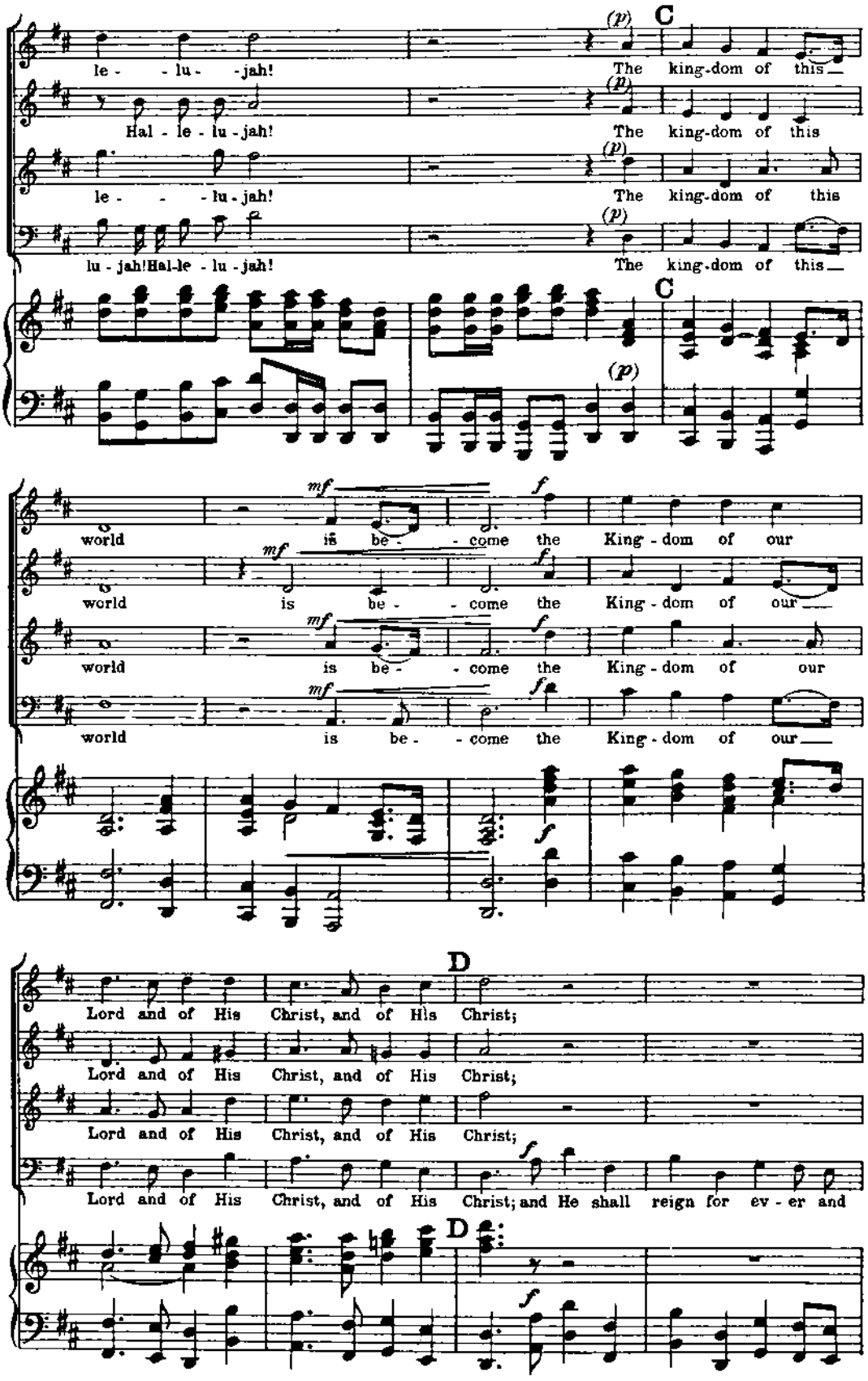
C
le - - lu - -jah!
The king-dom of this
Hal - le - lu - jah!
The king-dom of this
le - - - lu - jah!
The king-dom of this
lu - jah! Hal - le - lu - jah!
The king-dom of this
C
world
is be - - come the King - dom of our
world
is be - come the King - dom of our
world
is be - - come the King - dom of our
world
is be - - come the King - dom of our
D
Lord and of His Christ, and of His Christ;
Lord and of His Christ, and of His Christ;
Lord and of His Christ, and of His Christ;
Lord and of His Christ, and of His Christ; and He shall reign for ev - er and
D

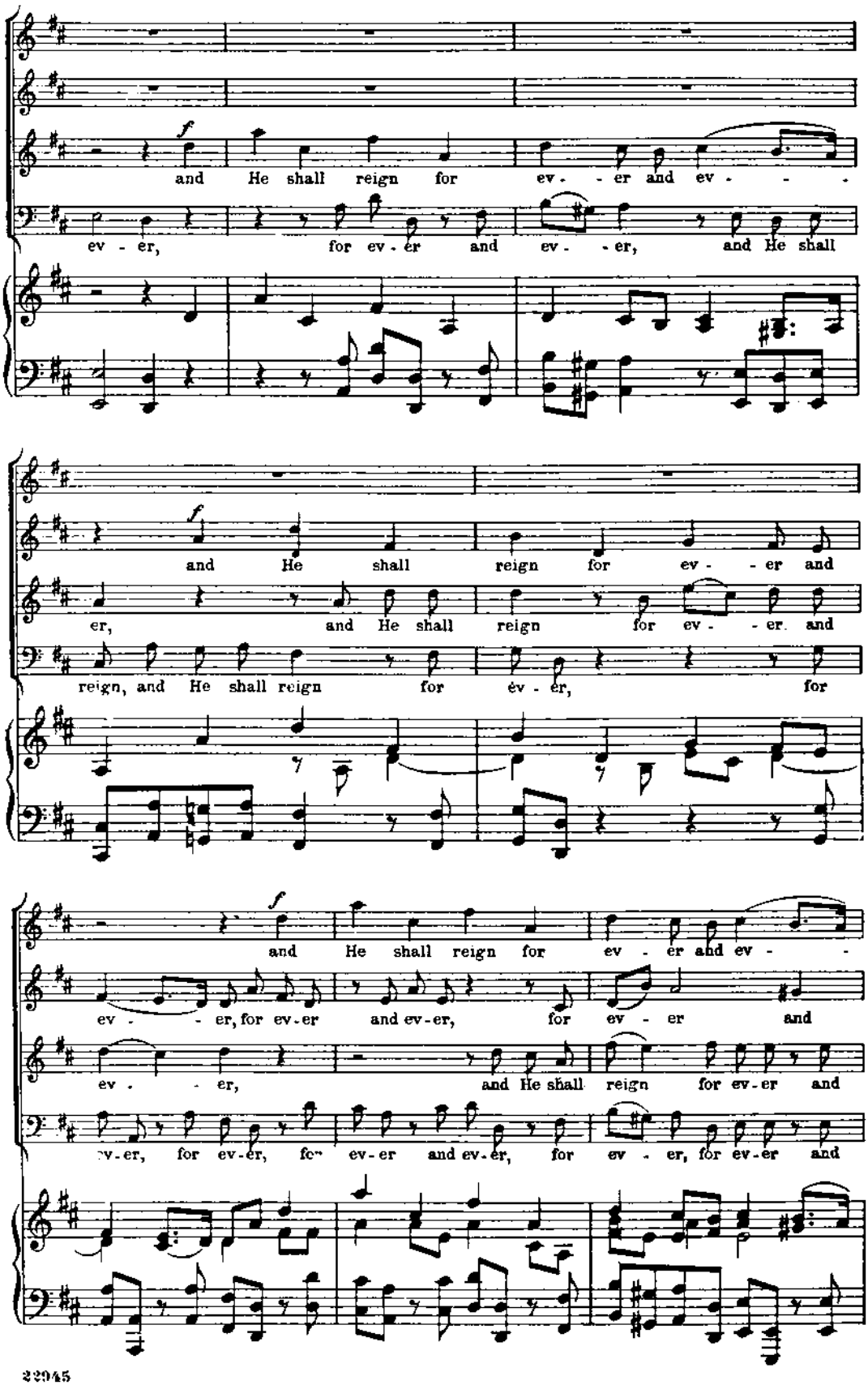
f
and He shall reign for ev - - er and ev - - -
ev - er, for ev - er and ev - - er, and He shall
f
and He shall reign for ev - - er and
er, and He shall reign for ev - - er. and
reign, and He shall reign for ev - er, for
f
and He shall reign for ev - er and ev - -
ev - - - er, for ev-er and ev-er, for ev - er and
ev - - - er, and He shall reign for ev-er and
ev-er, for ev-er, for ev-er and ev-er, for ev - er, for ev-er and

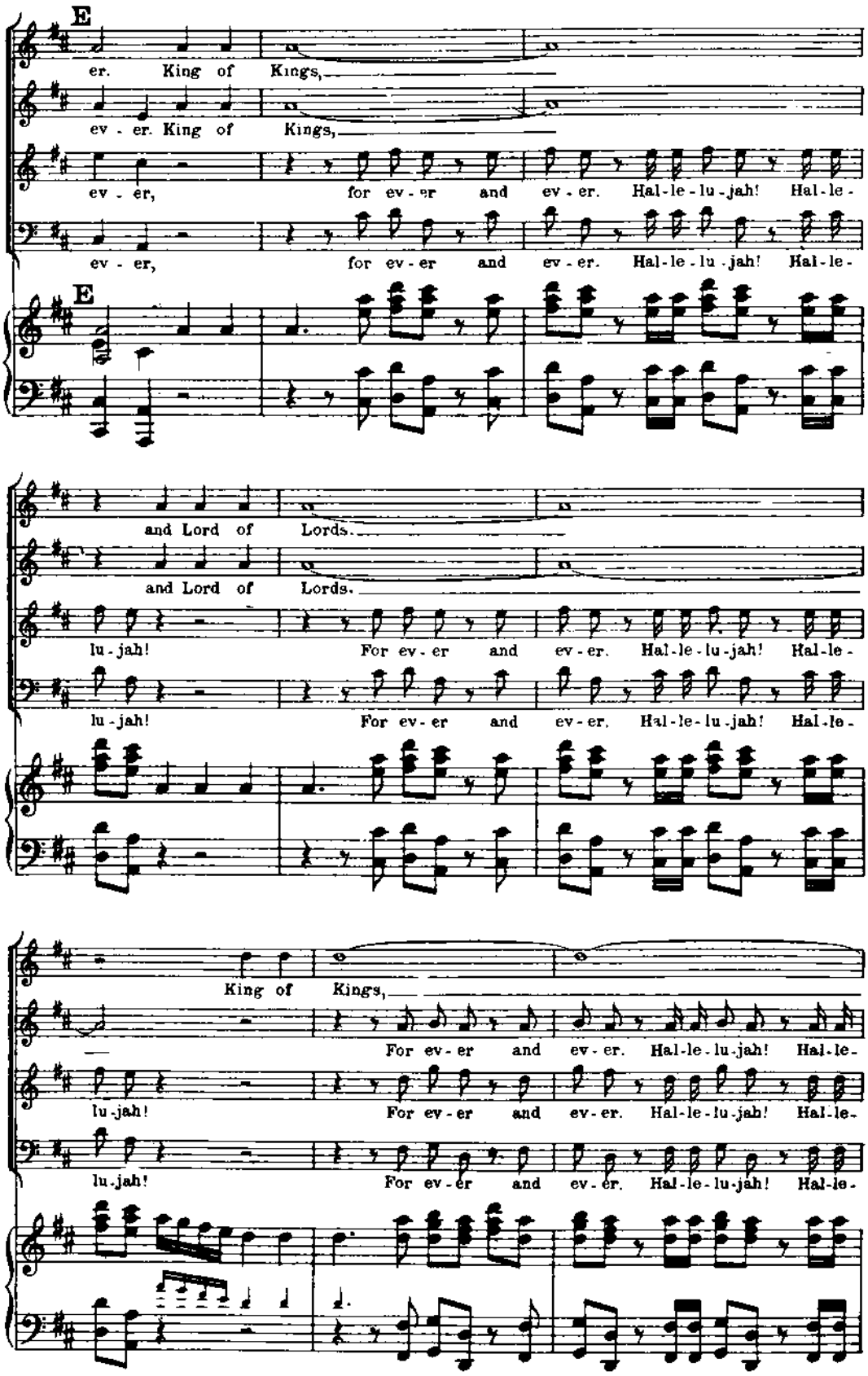
E
er. King of Kings,
ev - er. King of Kings,
ev - er, for ev - er and ev - er. Hal - le - lu - jah! Hal - le -
ev - er, for ev - er and ev - er. Hal - le - lu - jah! Hal - le -
E
and Lord of Lords.
and Lord of Lords.
lu - jah! For ev - er and ev - er. Hal - le - lu - jah! Hal - le -
lu - jah! For ev - er and ev - er. Hal - le - lu - jah! Hal - le -
King of Kings,
For ev - er and ev - er. Hal - le - lu - jah! Hal - le -
lu - jah! For ev - er and ev - er. Hal - le - lu - jah! Hal - le -
lu - jah! For ev - er and ev - er. Hal - le - lu - jah! Hal - le -

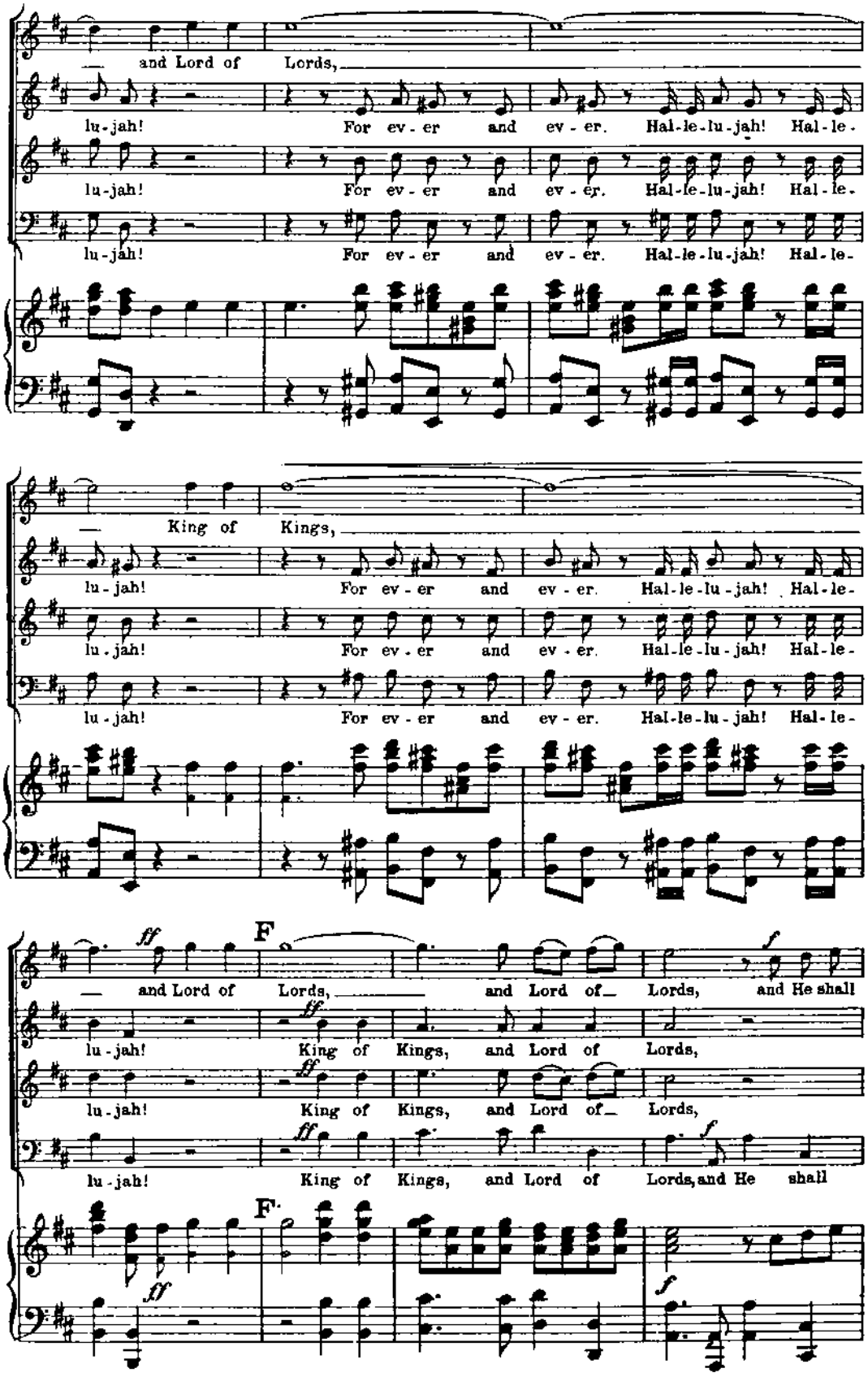
— and Lord of Lords,
lu-jah! For ev-er and ev-er. Hal-le-lu-jah! Hal-le-
lu-jah! For ev-er and ev-er. Hal-le-lu-jah! Hal-le-
lu-jah! For ev-er and ev-er. Hal-le-lu-jah! Hal-le-
— King of Kings,
lu-jah! For ev-er and ev-er. Hal-le-lu-jah! Hal-le-
lu-jah! For ev-er and ev-er. Hal-le-lu-jah! Hal-le-
lu-jah! For ev-er and ev-er. Hal-le-lu-jah! Hal-le-
ff
F
— and Lord of Lords, and Lord of Lords, and He shall
ff
lu-jah! King of Kings, and Lord of Lords,
ff
lu-jah! King of Kings, and Lord of Lords,
ff
lu-jah! King of Kings, and Lord of Lords, and He shall
F
ff
f

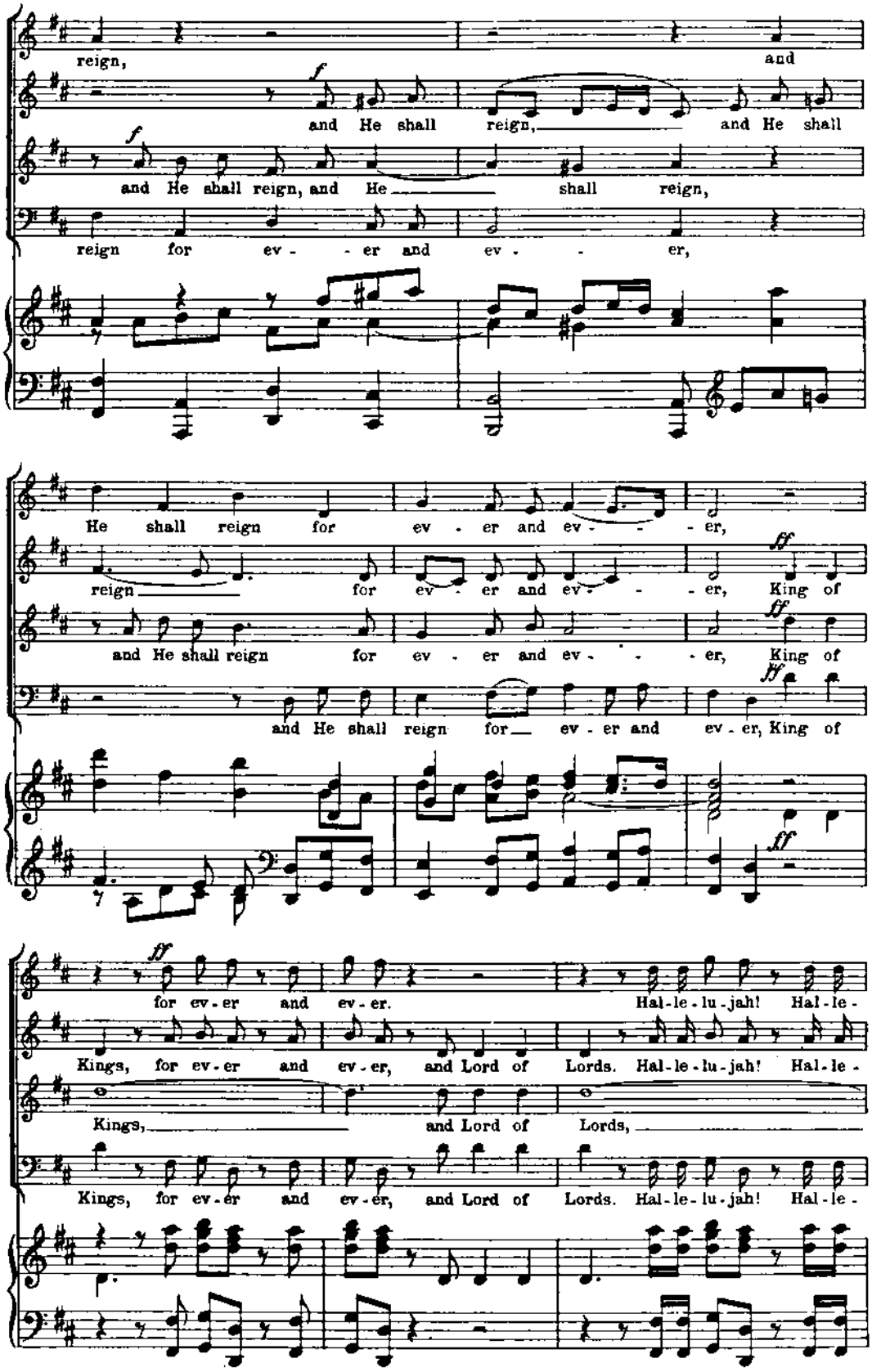
reign, and
and He shall reign, and He shall
and He shall reign, and He shall reign,
reign for ev - er and ev - er,
He shall reign for ev - er and ev - er,
reign for ev - er and ev - er, King of
and He shall reign for ev - er and ev - er, King of
and He shall reign for ev - er and ev - er, King of
for ev - er and ev - er. Hal - le - lu - jah! Hal - le -
Kings, for ev - er and ev - er, and Lord of Lords. Hal - le - lu - jah! Hal - le -
Kings, and Lord of Lords,
Kings, for ev - er and ev - er, and Lord of Lords. Hal - le - lu - jah! Hal - le -

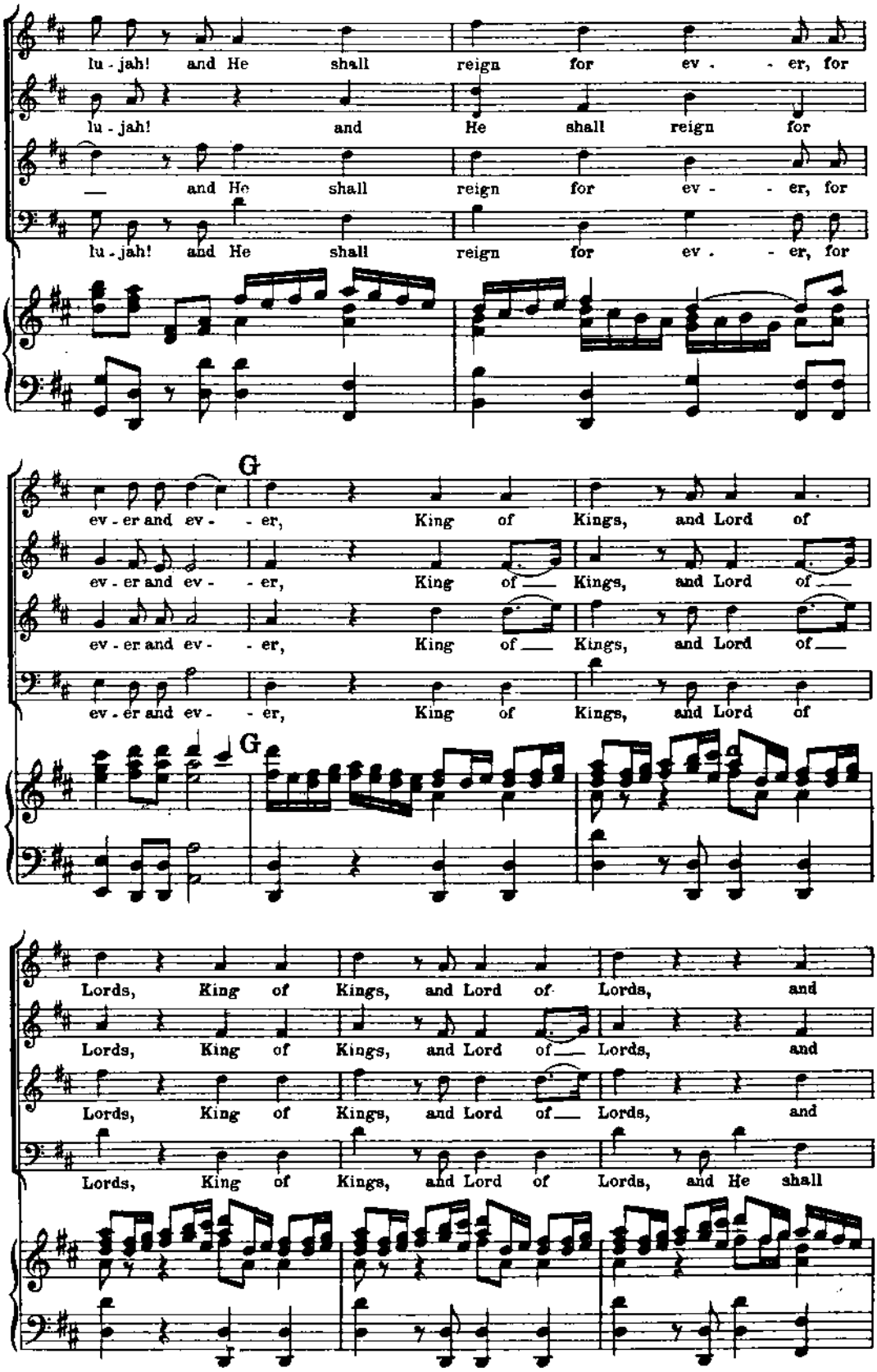
lu - jah! and He shall reign for ev - - er, for
lu - jah! and He shall reign for
— and He shall reign for ev - - er, for
lu - jah! and He shall reign for ev - - er, for
G
ev - er and ev - - er, King of Kings, and Lord of
ev - er and ev - - er, King of — Kings, and Lord of —
ev - er and ev - - er, King of — Kings, and Lord of —
ev - er and ev - - er, King of Kings, and Lord of
G
Lords, King of Kings, and Lord of Lords, and
Lords, King of Kings, and Lord of — Lords, and
Lords, King of Kings, and Lord of — Lords, and
Lords, King of Kings, and Lord of Lords, and He shall

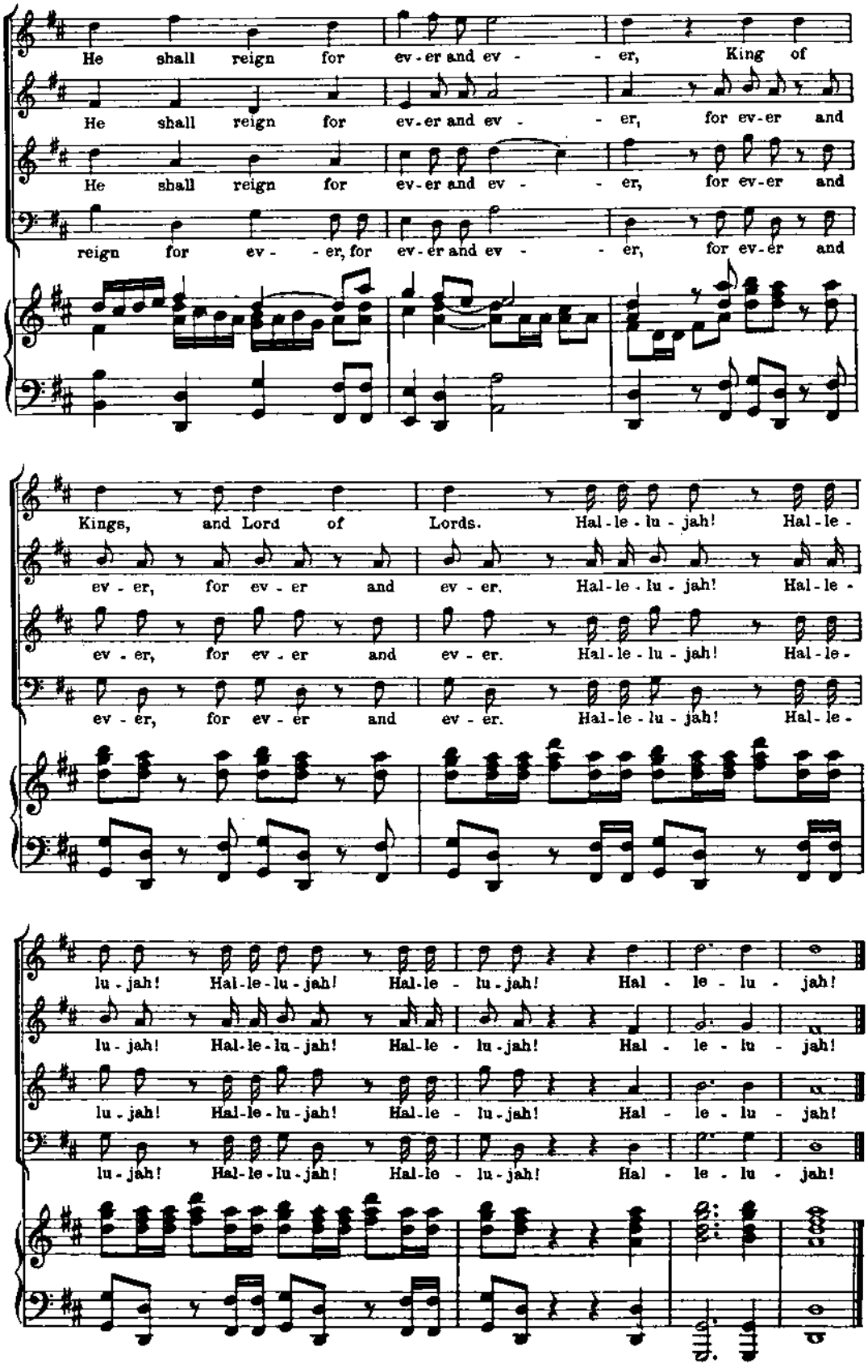
He shall reign for ev-er and ev - - er, King of
He shall reign for ev-er and ev - - er, for ev-er and
He shall reign for ev-er and ev - - er, for ev-er and
reign for ev - - er, for ev-er and ev - - er, for ev-er and
Kings, and Lord of Lords. Hal-le-lu-jah! Hal-le-
ev-er, for ev-er and ev-er. Hal-le-lu-jah! Hal-le-
ev-er, for ev-er and ev-er. Hal-le-lu-jah! Hal-le-
ev-er, for ev-er and ev-er. Hal-le-lu-jah! Hal-le-
lu-jah! Hal-le-lu-jah! Hal-le-lu-jah! Hal-le-lu-jah!
lu-jah! Hal-le-lu-jah! Hal-le-lu-jah! Hal-le-lu-jah!
lu-jah! Hal-le-lu-jah! Hal-le-lu-jah! Hal-le-lu-jah!
lu-jah! Hal-le-lu-jah! Hal-le-lu-jah! Hal-le-lu-jah!